The Alumnae News

An annual publication devoted to the interests of women graduates of Queen's University

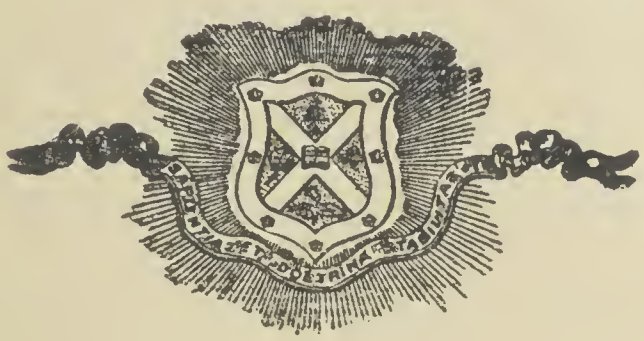

(Copyright)

Published by

THE QUEEN'S UNIVERSITY ALUMNAE ASSOCIATION

December, 1929 Vol. XII

Digitized by the Internet Archive
in 2020 with funding from
Queen's University Archives

https://archive.org/details/qualumnae1929

Autumn Sports Frocks

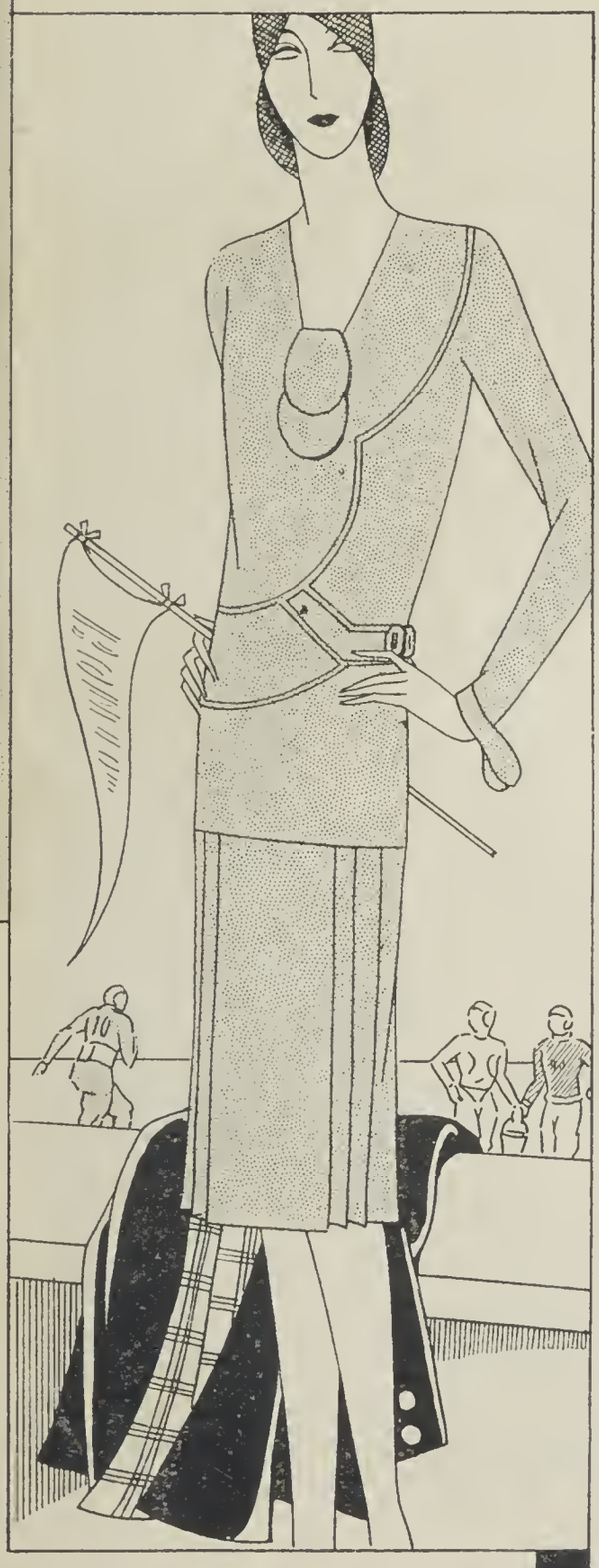

favor silk and wool jersey

The Golflex Model

—in a new browny beige tone is flecked with white. A clever insert, buckled to accent the waist line, is worthy of fashionable notice. Rabbit's ear ties finish neckline and cuff. A two-piece model, silken on the reverse side. 29.50.

Sports Apparel
--Third Floor

THE ROBERT SIMPSON COMPANY LIMITED

TABLE OF CONTENTS

	Page
Tribute	4
Eleven Years After	4
The President's Message	5
Notice to Alumnae	6
Sun and Moon	6
Women Here and There	8
Changes in Staff	14
Principal Taylor—An Appreciation	15
Editorial	19
Editorial Staff	146
Scholarship Notice	20
Books of 1929	22
Levana Activities	29
Vocational Lectures	33
Summer Sabbaths in Canada	33
"And Our Little Life"	39
Births	41
Weddings	42
In Memoriam	44
Dr. Marty	48
The Students' Union	56-57
Messages of the Four Winds	59
Annual Meeting	74
Reports of the Branches	79
From the Spring and Fall Honour Roll	87
Directory	92
Constitution	147

JAMES ARMSTRONG RICHARDSON
Chancellor of Queen's University

Cut by the courtesy of *Queen's Review*.

Alumnae News

ARMISTICE DAY

THE TRIBUTE

(*Pericles*)

"But each one, man by man, has won imperishable praise, each has gained a glorious grave—not that sepulchre of earth wherein they lie, but the living tomb of everlasting remembrance wherein their glory is enshrined, remembrance that will live on the lips, that will blossom in the deeds of their countrymen the world over. For the whole earth is the sepulchre of heroes; monuments may rise and tablets be set up to them in their own land, but on far-off shores there is an abiding memorial that no pen or chisel has traced; it is graven, not on stone or brass, but on the living heart of humanity.

Take these men, then, for your ensamples. Like them, remember that prosperity can be only for the free, that freedom is the sure possession of those alone who have courage to defend it."

ELEVEN YEARS AFTER

On November eleventh we shall celebrate the eleventh anniversary of the end of the Great War. And at this time the world seems closer to an actual peace than at any time since the Armistice was signed.

The recent visit of Premier Ramsay MacDonald to Amercia, the Briand-Kellogg Pact, the impending "Five-Nation Conference," all show a concerted movement towards peace.

To accomplish this, we women must do our part. As Premier Briand of France said at the last meeting of the League of Nations: "It is to the women of the world that I particularly address this appeal. See to it that your neighbours love the peoples of other lands as well as of their own. See to it that they are taught that war is impossible and that peace must reign forever. When that is achieved, there will not be any need for the League Covenant to mention reducing armaments."

PRESIDENT'S MESSAGE, 1929

One of the most inspiring and soul satisfying experiences which can fall to our lot is to work for a cause near to our heart and with others whose sympathies are with us.

This was our experience when we had the vision of a beautiful building in which our girl undergraduates could live under conditions as nearly ideal as are humanly possible to find.

And now once more we are fired to enthusiasm by the thought of a Queen's University Alumnae Association Scholarship which shall be for all time a memorial to our efforts and a fitting tribute to the memory of those two distinguished graduates, Dr. Alleta Marty and Miss Sophia Marty, whose lives were devoted to the education of the youth of our country and who would have welcomed with enthusiasm a forward step such as this.

In view of this work ahead of us your Association at the annual meeting came to the decision that the best interests of the society would be served, not by amalgamating the Queen's Alumnae News with the Queen's Review at this time, but by putting the Alumnae News on a sounder business basis. Miss Maude Fleming has consented to be editor for another year, with an assistant editor and a business manager. The Alumnae News is therefore in the best of hands.

But the co-operation of all our members is most essential and your Executive in deciding to send a copy of this year's

issue of the "News" even to those who have let their membership lapse, do so in the certainty that you will come back to the fold, realizing what an opportunity here presents itself to identify yourself with us both for the inspiration you will receive and the great help you will be to your Alma Mater.

HARRIET W. SWEEZEY,
48 Belvedere Road,
Westmount.

November 11th, 1929.

ATTENTION! QUEEN'S ALUMNAE!

This is Important! Read it First!

Are you an asset? Or, are you merely a name in the Directory?

Ye Editor in reporting to the Annual Meeting urged that every woman listed in the Alumnae Directory should receive a copy of the "News."

She was told that many so listed are not members of the Q.U.A.A. and hence are not entitled to a copy.

Her faith in Queen's women is such that she requested that this year the "News" be sent to all Alumnae.

Justify that faith by sending in your membership fee—it's only one dollar—to the Treasurer, Mrs. C. A. Girdler, 158 Colbeck Street, Toronto.

We need your co-operation as well as your dollar. Keep us posted when you change your address—we'll keep you in touch with Alma Mater.

Graduated we may be,
And scattered through the land,
Still in common love to Queen's
United we will stand.

DON'T FORGET! DO IT *NOW*!

SUN AND MOON

The Sun leapt up into the sky,
A sword was in her hand,
Glory blazed from flashing eye
On startled sea and land.
She smiled and tossed her glowing head,
"I am your Queen," she proudly said,
"Without me, you die!"

She stretched her limbs of golden light
Upon a western cloud,
And sank in radiance from his sight
As earth in silence bowed.
"A crown of flame about your head,
You are my Queen," he humbly said—
"But not my heart's delight."

Then slowly, shyly into the blue
The slim moon glidingly slipped into view,
Her long elfin fingers of aimless grace
Toy with her gown of silvery lace,
Her slanted green eyes askance dart down
At spell bound earth, who with wondering frown
Bewitched stands gazing with eyes afire
On the cool pointed face which higher and higher
Floats from his reach in a magic sky.
A sudden start—a sudden cry!
Earth's leapt to her side to kiss her there—
But the moon has vanished who knows where?

—Frances Crowther, '24.

Hotel La Salle

Bagot Street, Corner Princess

Kingston's new fireproof and modern Hotel respectfully solicits the patronage of the Ladies' Alumnae of Queen's University and friends.

European Plan. Moderate Rates.

ALLAN S. RANDOLPH,
Managing Director.

WOMEN HERE AND THERE

Lying on my desk in the fickle sunshine of a New York afternoon is a faded copy of *The Alumnae News* bearing a date which already begins to seem more ancient than modern It is an object which always assumes an air of reproachfulness toward myself, its owner, inasmuch as I once made to it a private promise which, though I have often remembered it, I have never fulfilled. That promise concerned a page in the 1926 issue which told us that the women graduates of Queen's were of seventeen varieties: H stood for Home-Makers and X for Higher Studies; L stood for Lawyers and C for Librarians; M meant Missionaries and F Musicians, while S stood for Secretaries and V for Social Workers.

In the directory itself there were many names to which none of the seventeen chosen symbols were appended. These were followed instead by blanks, which seemed to set the seal of impenetrable secrecy upon the occupations of the graduates concerned, or else to assert that there were some Queen's women at least who were engaged in occupations so complex that they could never be adequately indicated by a single dogmatic letter. But what were all the graduates really doing? In what sort of occupation had each become interested? How many had found settled occupations? How many had been changing their occupations from time to time? Was the popularity of certain types of employment temporary? If so, what groups did they attract and for what reasons?

I promised myself at one time that I should go through the records of the Association, compiling a series of statistics—edifying, perhaps, but not at all profound—and that I should draw a number of curves to indicate such phenomena as the relative neglect of bond salesmanship and tourist management by women graduates of Queen's and the sudden appearance in our midst of a large community of librarians—if one may apply the term "community" to a group as scattered as they. And this is the promise I have never kept, although I am still firm in my belief that research in this field would amply repay one's curiosity.

Back of all the questions suggested to me by the annual directory lay another, rather more important than any of the others, and much more difficult to answer, especially if approached through the superficial medium of statistical tables. It was the question as to how far Queen's women have been finding in their daily occupations the type of satisfaction and success which they presumably hoped to achieve when they left the University behind them and entered upon the duties of adult life. In what ways has university training served the requirements of the individual graduate? Has it failed to meet certain general needs? If so, what are those needs?

Sometimes I wish I had really kept my vow. It would have helped me to meet cross-examination by representatives of other civilizations who are persistent in their queries as to what really goes on in the minds of educated women of the West, and particularly among the educated women of this continent. Questioners are not satisfied with the mere statement that because women of the West receive college educations they are necessarily happier than they would otherwise have been, nor yet that they are neessarily more useful members of society because they enjoy relatively wide fredom. Representatives of other civilizations ask why the West is so complacent about the type of trainnig its women receive; they ask what it is in a college education that increases women's usefulness and happiness; what it is in college curricula that attracts the woman student; and whether the whole thing is not merely an interesting distraction from real life rather than a useful preparation for it.

Among the most intelligent of the skeptics I happen to have encountered are young men and women from the Near East, where society is in ferment and the question of the future status of women is constantly under discussion. Until recently marriage has been almost the only career open to women in the countries of the Near East; spinsterhood has been considered not only a disgrace but an unmitigated misfortune as well, and men have monopolized all but a handful of the professions. To persons reared in such a society there seems to be something distinctly unnatural in the tendency of women on this continent to retain their positions in the business and professional world after marriage. They believe the tendency to be only temporary, prophesying that its unsatisfactory features will soon force Western women to find a new adjustment—and in all probability an adjustment which will involve a return to uninterrupted home life

The arguments of the Near Easterner fall rather oddly at first on the ear of the Westerner, particularly when the claim is put forward that in Mohammedan communities the majority of women enjoy greater security and lead happier and more useful lives than does the woman of the West. The woman of the West usually refuses to treat the argument seriously, and reverts to expressions of pity for the woman of the East in her veiled seclusion and her presumed dependence upon the whims of the male members of her family. But on further conversation with the conservative Near Easterner it often becomes apparent that his criticisms represent a sincere attempt to discriminate between what is really useful in Western culture and what is lauded among us merely because it happens to be fashionable, useful for a decade or a generation, or admired because custom and familiarity have given us an uncritical feeling of complacence with respect to it.

Criticism of the West is particularly strong among conservatives of the Near East to-day because of the compulsion laid upon them,

both by their rulers and by dissatisfied members of their own communities, to emulate the West. If the post-war metamorphosis of society caused individual and communal searchings of heart in Canada, it has done so to a very much greater degree and in a very much more profound and difficult way in the Near East, where women—who for centuries have enjoyed the protection and suffered from the restrictions of Mohammedan law and custom—are beginning to lose the former protection they enjoyed and to throw off the restrictions from which they suffered. The process has already gained such headway that even conservatives have come reluctantly to the opinion that the westernization process must be recognized as an existing factor in Near Eastern society and that it can no longer be either ignored or defied. The best that can be done is to direct it so that it will not result in the substitution of mere blatancy for age-old refinements and a misunderstood freedom for the inhibitions of the past.

Into the technical details of the rapid emancipation of women in the Near East it is not the purpose of the present sketch to enter. The broadest outlines of the movement are already fairly well defined. From Turkey to Afghanistan and from the Aegean Sea to the Persian Gulf there is a new stirring among middle class women who formerly did not dare to question the social system of which they found themselves a part. In all the countries of the Near and Middle East women are beginning not only to talk about the possibility of introducing new social customs but are actually asserting a new freedom which has already entailed drastic revision of the traditions of the past.

Turkey is the country in which this process has been going on the longest; it is also the country in which it has accomplished the most spectacular results. Women are no longer secluded as they were at the beginning of the century. Girls are educated with their brothers in the public schools established throughout Turkey. They may enter the professions or go into business. There are women lawyers, and women doctors; women have undertaken social service work and have gone in for flying There is growing up the nucleus of a nursing profession in the country. With the substitution of a European civil code for the Mohammedan law formerly in vogue, Turkish women have received equal rights with men in such matters as inheritance and divorce, where the scales used to be heavily weighted against them. Turkish women have received the right to vote in municipal elections; they appear everywhere in society.

Their sudden projection into public life, as it were, coupled with the pressure put upon them by the central government at Angora to adopt Western modes of entertainment and Western manners in social intercourse, caused social bewilderment and a sense of chaos at first, especially in those cities of the interior where European contacts had

been few and where European manners were neither understood nor respected. In the matter of discarding the veil there was considerable protest on the part of the very women who were the supposed beneficiaries of the change. When a government decree was issued forbidding the use of the veil—formerly the symbol of womanly modesty on the part of all true believers—many of the women of the interior sallied forth into the streets (when necessity compelled them to venture forth at all) with open umbrellas held close before their faces, to the imminent peril of oncoming pedestrians whom the ladies might or might not chance to see through the heavy black cotton.

To lose the feeling of self-consciousness and to enjoy freedom naturally is a grace which was rapidly attained by Turkish women of the chief cities along the sea-coast. In the interior the process is bound to be slower and more difficult.

Because of the pronounced advancement made in the last two decades by the women of Turkey, King Amanullah three years ago requested the Turkish government to send to his court Turkish ladies who could instruct the Afghan ladies of Kabul in the social manners of the West. With this request the Turkish authorities gladly complied; and until the abdication of Amanullah last year the process of instruction went on in the Afghan capital at the hands of Turkish ladies of the Protocol.

The freedom which King Amanullah allowed his wife, not only during their famous European tour but more especially after their return to Afghanistan, was one of the immediate causes of the revolt which lost Amanullah his throne. Not only did Queen Suriyah accompany the King on his trips of inspection through the country dressed in European gowns of 1928 fashion, but the ladies of the capital were likewise encouraged to come out of their seclusion, substitute hats for veils, and begin that process of transformation which, to the minds of the Afghan clergy, could lead to nothing else than the destruction of home life and the subversion of morals. Reaction set in, and during the brief reign of Amanullah's enemy, Habibullah, nothing more was heard of the process of Westernization. It remains to be seen whether under the new régime the champions of Western civilization will be hardy enough to return to the policy of open and rapid emancipation of women or whether they will be content with the slower programme of popular education before further reform.

In Persia women's lives are still regulated by confining restrictions, legal and traditional, which force them normally into a position of complete subordination. A few women of exceptional talent and a few women who have enjoyed exceptional opportunity have succeeded in breaking away from those restrictions and are leading an emancipation movement, with the purpose of freeing women from economic and social

bondage by winning for them the right to engage in commercial and professional occupations In this they have the support of certain members of the government, but are hampered by the implacable opposition of the clergy, who exert a profound influence upon public opinion. An incident which occurred about two years ago was a spectacular illustration of the conflict that has torn Persian communities in recent times.

In the sacred city of Qom, some distance south of the capital, Teheran, stands a mosque renowned throughout Persia, where members of the Imperial household come from time to time to perform their devotions. About the time when the Shah's eastern neighbour, Amanullah of Afghanistan, was completing his European tour and was about to visit Persia itself on his journey homeward, the Shah sent his wife to Qom with an escort to attend service in the great mosque. Once seated on the dais reserved for the royal family, the queen, acting on previous instructions from her royal consort, drew back her veil so that the greater part of her face was uncovered. The eyes of all the worshippers were rivetted upon her. There was horror, and a great silence. Then the *mullah* mounted to the pulpit and began a bitter denunciation of the moral standards of the day, with special reference to the lack of modesty among Persian women, which even the royal household now seemed to sponsor. Through it all the queen sat motionless, refusing to perform the simple act which would have freed her from the disapproving looks of the congregation and the relentless attack of the *mullah*. With her veil still drawn aside she sat through the service and at its conclusion made her way out into the open, still partially unveiled.

The action of the *mullah* was reported to the Shah before the queen had time to return to the capital. In a high-powered car the Shah set forth immediately for Qom, where he arrived in the midst of another service. Striding up the aisle to the pulpit he is said to have dragged the *mullah* down and out into the courytard, where with his own hands he administered chastisement to that representative of conservatism. After giving the *mullah* a thorough horse-whipping the Shah returned into the mosque, dragged out two notorious criminals who had taken sanctuary there some months previously, and turned them over to the police, declaring as he did so that the power of a reactionary clergy must come to an end and the proper authorities be given ultimate jurisdiction in all matters affecting the life and development of the country.

The incident roused the clergy, who at once attempted to check the reforming zeal of their monarch. Preparations were being made at the time to receive the King of Afghanistan and his unveiled queen It it reported that the Persian clergy directed a note to the Shah prohibiting the Persian queen from going out to meet her royal guests unveiled,

and expressing their unqualified disapproval of Queen Suriyah's intention to travel unveiled through Persia. The Shah acquiesced to a certain extent, if current rumours are true, promising that his own queen should go veiled but maintaining that Queen Suriyah of Afghanistan must enjoy the right to wear a hat while in Persia if she so desired, in spite of the fact that she was a Mohammedan. Since that day the practice of discarding the veil has been growing rapidly among groups of women in Persia who three years ago would not have dared do such a thing—if indeed they had desired to do it.

In Iraq little has been done to alter the position of women. A few schools have been established for girls, but appropriations for education are not sufficient as yet to meet the country's requirements, while a much more serious drawback is the lack of trained women teachers. A normal school for girls in Baghdad is the only so-called institution of higher learning for women yet established in the government educational system. But in Syria, directly west of Iraq, women are seriously determined to achieve a new position for themselves.

The fact that feminism and nationalism have not always been distinguishable one from the other in Syria has led the French mandatory authorities to treat demonstrations of feminist ardor in that country with a certain reserve. There is a story of how one day during the latest uprising in Syria the women of Damascus decided to meet in a public place and make a bonfire of their veils as a gesture of emancipation from the restrictions of the past. The French authorities, however, suspecting that the incident might lead to feminist meddling in politics —a subject which at the moment was difficult enough without any further complications—turned the would-be demonstrators away from the door of the hall as they arrived and prevented the gesture from being made in as dramatic a fashion as had originally been intended. But veils are disappearing in Syria rapidly, Mohammedan women are demanding higher standards of education, and they have developed a corporate feeling through the establishment of women's societies and the holding of conferences on the subject of women's rights.

The women of Egypt, although they have not been released from the limitations placed upon them by Mohammedan law, as have the women of Turkey, have already achieved distinction in various professions, including politics and journalism, as well as education and social work. European manners and European ideas have penetrated to the middle classes and standards of education for women are relatively high.

Progressive groups pointing to these and many other recent changes in the status of women in the Near East, assert that there has been already a great amelioration of their position and that the trend toward higher educational standards is bound to continue and to be accelerated.

But the voice of the conservative is still heard, Cassandra-like, prognosticating woe. And to every university-trained woman of the West the anxious conservative puts two questions, invariable, plaintive: "Was your education actually appropriate to your needs? And do you really think you are worth imitating?"

NEW APPOINTMENTS, QUEEN'S UNIVERSITY

Head of Department

Professor J. E. Hawley, M.A.—Mineralogy.

Associate Professor

Norman McL. Rogers, B.A., B.Litt.—Political Science and History.

Assistant Professor

L. A. Munro, M.A., Ph.D.—Chemistry.

Lecturers

Miss J. J. Stuart, B.A., Dean of Women (Temp.); S. B. Wynburne, B.A., French; E. F. Nash, B.A., Political and Economic Science; J. R. Theobald, M.A., English; Dr. R. A. Ingalls, Biology; K. R. Macgregor, B.Sc., Mathematics and Drawing; Rev. J. O. Watts, M.A., Physics; D. A. Cooper, B.A., Mathematics; Eric Duthie, M.A., English; H. Stewart, B.Sc., Electrical Engineering and Mechanical Engineering.

Instructor

Ethelwynne Murphy—Instructor in Physical Training for Women.

Part-Time Medicine

Dr. C. E. O'Connor—Eye, Ear, Nose and Throat.

Also eleven Instructors in Arts and Applied Science.

BRANKSOME HALL

10 ELM AVENUE, ROSEDALE, TORONTO

A RESIDENTIAL AND DAY SCHOOL FOR GIRLS

PRINCIPAL: MISS EDITH M. READ, M.A.

Pass and Honour Matriculation, French House, Art, Music, Domestic Science, Large Playgrounds. Primary School for Day Pupils. Large Modern Swimming Pool.

FOR PROSPECTUS APPLY TO THE PRINCIPAL

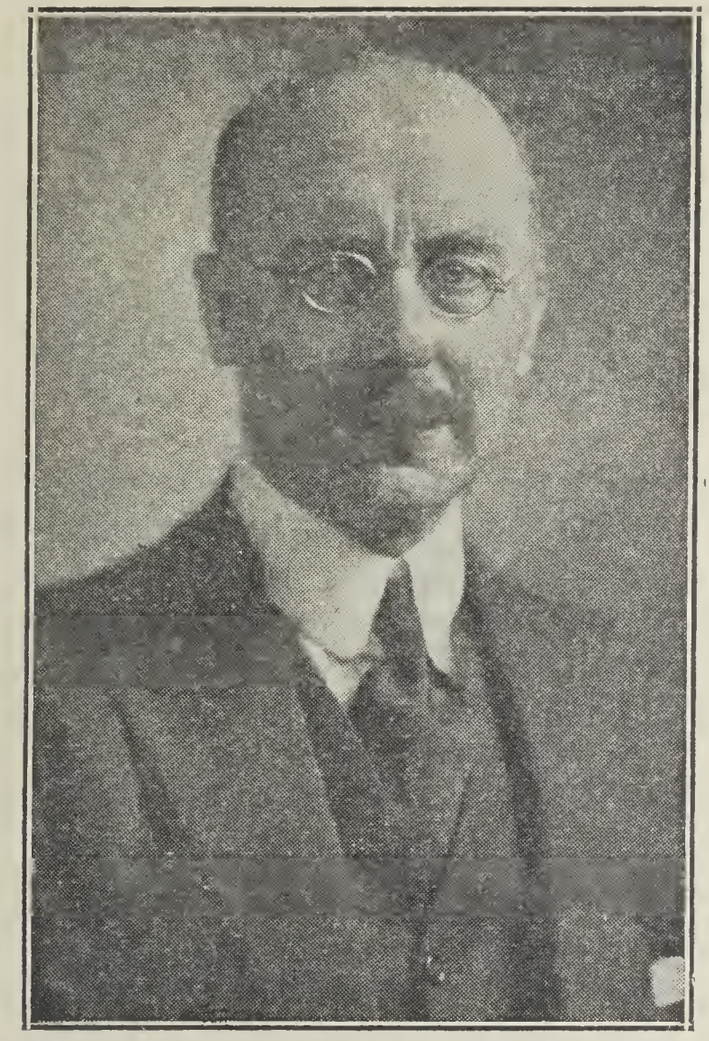

PRINCIPAL TAYLOR

(An Appreciation)

For some twelve years the destinies of Queen's University have been in the very able hands of Principal Bruce Taylor, and the announcement last spring that he had presented his resignation was accompanied by a sharp feeling of dismayed protest. He has made himself so vital a part of Queen's that, with his departure, one cannot but feel that the very heart of the University will have ceased to beat.

The principal of a university requires rare gifts—a fact distressingly evident when we endeavour to seek one. In addition to integrity and experience, he must possess certain

academic distinction and a great degree of administrative ability. He must be a man of principle, of parts, and of presence. As no other individual he embodies the institution of which he is head: in time it comes to be associated with his personality, and endowed with his characteristics.

It follows that his attainments are negligible if he lack the social virtues, charm of manner, poise, the saving grace of tact, a ready tongue, a quick wit, and a never failing sense of humour. Nor will these serve him if they are not sprung from a generous and kindly heart.

His requirements are not yet exhausted. The principal must be wise, discerning, patient, brave, magnanimous. As well as being a good talker and a sympathetic listener, he must be a good public speaker. He must possess a great conglomeration of virtues, mental, moral, and physical; and with all these he will fall short of greatness if he lack vision.

Faced with such a criterion, Principal Taylor has not been found wanting. Distinguished as a preacher and scholar, happy in the whole family of social virtues, he brought to Queen's all his boundless energy and splendid enthusiasm, tempered by the wisdom that comes from a rich and varied experience. Queen's to-day is the great testimonial to the value of Principal Taylor's administration. He found her at a very crucial period in her history. Funds were low; accommodation and equipment were no longer adequate; the staff needed reinforcement; salaries were ridiculously small; a new attitude was making itself evident among the undergraduates.

The first problem, that of finding money, was faced in 1919, when the sum of one million dollars was raised with the help of the Carnegie Foundation and the very generous gift of the late Chancellor, Dr. James Douglas. The other needs and adjustments were, in their turn, courageously faced and wisely dealt with, and the recent endowment campaign has assured to the University a financial security which guarantees the continuance of her development and influence.

Principal Taylor leaves Queen's at the high water mark of her prosperity and effectiveness. Her endowment has been increased, as has the government grant; salaries have been raised; the staff has been augmented; new equipment has been introduced; new buildings have been erected; scholarships have been founded for research and graduate study. The Medical Faculty has graduated from a second class school to one of the first rank. The Faculty of Science has kept well abreast of the times; the Faculty of Arts has raised its standard of scholarship. The Extra-Mural Department has extended its work and influence to an amazing degree.

Principal Taylor has always found time to interest himself in athletics, and we do not forget that during his régime athletics have received an impetus and a vitality that bid fair to last forever.

Robert Bruce Taylor—who could escape greatness with a name like that?—is one of the great Scotchmen who have so vitally contributed to the welfare of Queen's University. At the age of twenty-one he received his Master's degree from the University of Glasgow. He had been a student of law and lectured for a time in economics at Glasgow and Aberdeen until he forsook that subject for the study of theology and proceeded to make a reputation for himself as a Hebrew scholar.

After graduating in theology he spent a year in Palestine and Syria and studied Arabic in the American College at Beyrut. Another year of study was spent in Germany at Marburg and Gottingen. Principal Taylor to-day is a recognized authority on the Old Testament. It was he who edited the Old Testament for Everyman's Library. Nor is he content to be a specialist. His breadth of information is such that he was chosen to be the Canadian Editor of the Book of Knowledge. He has received honorary degrees from several universities, among them his alma mater.

He was ordained in 1896 and served the Church in Ayrshire, in Aberdeen, and finally in London, whence, in 1911, he was called to the pulpit of St. Paul's Presbyterian

Church at Montreal. The war found him overseas, chaplain to the 42nd Highlanders; he saw service in France where he was known as the adored padre of his devoted men. In 1917 he accepted the principalship of Queen's University, and here he has laboured for twelve years, during which comparatively short interval the University has made amazing progress.

If we can single out one gift that more than any other has contributed to his success by bringing the needs and the value of Queen's to the Canadian people, it is his rare gift as a public speaker. He has spoken for Queen's through the length and breadth of the land, at the dinner table, from the public platform, in the pulpit. On one occasion when addressing the St. Andrew's Society of Philadelphia, there was in the audience a Queen's graduate who had all but forgotten his alma mater. The Principal's address and presence so won him that he determined to bequeath a considerable sum of money to the University, and has since made his will to that effect. Such a tribute to a man's charm and effectiveness is rare indeed, and it is difficult to estimate the debt that Queen's owes Principal Taylor for his unsparing efforts in her behalf.

The end of this régime is the end of a splendid chapter in the history of our University. We are to lose a great scholar, a great administrator, and a great principal, who, with his greatness, was ever approachable. To many of us there comes the realization that henceforth at Queen's we shall be little better than strangers in the lack of that genial and kindly presence.

McGILL UNIVERSITY MONTREAL
SCHOOL FOR SOCIAL WORKERS

University Graduates who are Humanists
and desire a stimulating career should enter social work It offers a real opportunity to use an education in the solution of human problems.

For information apply to: THE DIRECTOR

EDITORIAL

The Editor of this, the twelfth edition of the *Alumnae News,* heartily endorses the words of her immediate predecessor describing the difficulties that beset the Editor's path. The half has not been told. The very graduates who clamour loudest for the continued publication of the *News* are the deafest when appealed to for material. Many fail to say either "Yea" or "Nay" when written—a lack of courtesy surprising in members of an Association such as ours. A list of these heartless (or should I say half-hearted?) people is available for the 1930 Editor. Such a list will save her postage, time and worry.

The time has arrived for definite action. If the News is to continue to serve the women graduates of Queen's, there should be a permanent staff of Editors or at any rate each graduating year should appoint a member to act as reporter who will collect news and articles from that year.

Another suggestion: Increase circulation by placing a copy of the *News* in the hands of every woman graduate. Many of our Alumnae are "rolling stones" and belong to no Branch of the Q. U. A. A. These women do not see our booklet and soon get out of touch with their Alma Mater. If the *News* is to serve as a bond of fellowship, the circulation must be extended until all are reached.

No doubt the committee appointed by the Q. U. A. A. will have some satisfactory solution of the problem "to be or not to be." If the *News* is to continue, radical changes must be made. If its identity is to be merged, co-operation is the word.

Before passing on the editorial mantle to my as yet unknown successor, I wish to express my gratitude to those who contributed to the success of this year's number. Had it not been for the indefatigable efforts of my assistant (she really should have occupied the editorial arm chair) and the support of the faithful few among the correspondents, this 1929 copy could never have been compiled.

The attention of the National Federations is specially drawn to Pars. 5 and 6.

INTERNATIONAL FEDERATION OF UNIVERSITY WOMEN

Crosby Hall, Cheyne Walk, London, S.W. 3.

INTERNATIONAL JUNIOR FELLOWSHIP IN SCIENCE

The International Federation of University Women offers a Junior Fellowship of the value of £250 to enable the holder to carry on a year's Research Work in Science in some country other than her own during the academic year 1930-31.

REGULATIONS

1. The Fellowship will be awarded for work in Biological or Physical Science or in Mathematics.

2. The Fellowship is open to members of Associations or Federations forming branches of the International Federation of University Women. It will be awarded by the Standing Committee for the Award of Internation Fellowships *not later than June 15th*, 1930.

3. Applications for the Fellowship must be made through the national associations and federations on the forms issued by the Headquarters Office. They must reach the Secretary of the International Federation *not later than March 15th*, 1930.

Application forms for Canadian candidates may be had from

Miss Catherine I. Mackenzie,
1198 Seymour Avenue,
Montreal, Canada.

The form and accompanying material must be sent in by registered post to Miss Catherine I. Mackenzie *not later than Jnauary 31st*, 1930.

4. Candidates for this Fellowship should not be more than thirty years of age and must have been engaged in research work for at least one year. It should be ascertained that they intend to proceed to further independent research work. Evidence of the work already done should be submitted, with a scheme of the work they wish to undertake.

5. Each national association may send in a list of not more than three selected applicants, who shall have been interviewed by the selecting committee which guarantees their suitability as candidates for an International Fellowship. If more than one name is submitted, the names should be placed in order of merit.

6.The selected applications sent in by the national associations should be accompanied by a detailed report, based on a personal interview with one of two referees given by the candidate, submitting evidence of the qualifications of the candidates on the following grounds:

(a) Originality and initiative.
(b) Power of exposition.
(c) Suitability of the subject proposed for research.
(d) Personal qualifications.

GERMAN FELLOWSHIP IN ARTS

1930-1931

The German Federation of University Women offers a Fellowship in Arts, of the value of 2,000 marks, to a member of the International Federation of University Women.

Regulations

The Fellowship is offered to enable a member of the International Federation of University Women, of not more than 30 years of age, to carry out research in some subject in the Faculty of Arts (i.e. Philology, Literature, History, Philosophy, Theology, etc.) in Germany, for *six months from October 1st*, 1930.

Applications must be accompanied by the following papers:

1. A manuscript outline of the candidate's career in German.
2. Outline of proposed research with a statement as to the place or places where the candidate proposes to work.
3. Copies of any of the candidate's previous publications.
4. Reports on work previously done and on her academic qualifications from at least two professors of her faculty.
5. The opinion of her National Federation on her personal qualifications.
6. An assurance from the candidate that she possesses an adequate knowledge of German.

Applications should reach the Secretary, International Federation of University Women, Crosby Hall, Cheyne Walk, London, S.W. 3, *not later than February 1st*, 1930. They will then be forwarded to the Secretary of the German Federation.

N.B.—The holder of the Fellowship will be required, at the end of her time in Germany, to submit a report on her work to the German Federation. Before taking up the Fellowship she will be required to give her written consent to this condition.

October, 1929.

Ottawa Ladies' College

A RESIDENTIAL SCHOOL FOR GIRLS

Regular courses from Primary to Matriculation.
Special Courses — Household Science, Commercial, Music and Art.

A modern fireproof building, comfortably appointed and under capable supervision. Graduate nurse in attendance.

School re-opens Sept. 10th. Calendar on request.

MISS I. J. GALLAHER, Principal,
Ottawa, Ontario.

SOME OF THE INTERESTING BOOKS OF 1929

Poetry and Drama

Broad, C. L. and Broad, V. M.
Dictionary to the plays and novels of Bernard Shaw, with bibliography of his work and of the literature concerning him.

Freeman, John
Collected poems.

Graves, Robert
Collected poems, 1914-1926.

Hamilton, W. H., ed.
Holyrood, a garland of modern Scots poems.

Housman, Laurence
Little plays of St. Francis.

Lawrence, D. H.
Collected poems, 2 v.
Lawrence, D. H.
Pansies.

Macmillan, Ernest, comp.
Book of songs, compiled for the entertainment and delight of English men and women everywhere, but especially for those at home and in Canada.
"A good collection for school and community singing."

Marriott, J. W., comp.
Great modern British plays.
Including plays by Pinero, Somerset Maugham, Clemence Dane, C. K. Munro, Noel Coward, Galsworthy, Sutton Vane and others.

Masefield, John
Midsummer night, and other tales in verse.

Motter, T. H. V.
The school drama in England.

Shakespeare, William
Macbeth.
Julius Caesar.
As You Like It.
These three plays are the first to appear in the new series, St. Martin's Shakespeare. This series is edited by Canadians and published in Canada. There is a special edition for teachers which gives useful suggestions for teaching.

Sheriff, R. C.
Journey's end.

Thaler, Alwin
Shakespeare's silences.

Van Doren, Mark, ed.
An anthology of world poetry.

Yeats, W. B.
Selected poems, lyrical and narrative.

Biography and Memoirs

Anthony, Katharine
Queen Elizabeth.

"Miss Anthony's Elizabeth has the one indispensable attribute of greatness; she may have been a bad girl, but she was a good queen."

Brett, Oliver.
Wellington,

Cappon, James
Bliss Carman.

Charteris, John
Field-Marshal Earl Haig.

Connor, C. Y.
Archibald Lampman; a Canadian poet of nature.

Fay, Bernard
Franklin, the apostle of modern times.

Gorman, Herbert
The incredible marquis: Alexander Dumas.

Graham, Stephen.
Peter the Great.

Guerin, Thomas
Caps and crowns of Europe.

Haldane, R. B. Haldane, 1st viscount.
Richard Burdon Haldane, an autobiography.

Jouvenel, Henry de
The stormy life of Mirabeau.

Lewisohn, Ludwig
Mid-channel.

Meynell, Viola
Alice Meynell: a memoir.

Nelson, W. H.
Blood and fire, General William Booth.

"The author writes from inside knowledge of the Salvation Army, and his work is endorsed by officials of the Army in the United States.

O'Connor, T. P.
Memoirs of an old parliamentarian. 2 v.

Rolland, Romain
Beethoven, the creator.

Smith, A. E.
Up to now.

Sohlman, Ragnar and Schück, Henrik.
Nobel: dynamite and peace.

Wallas, Mrs. Ada (Radford)
Before the Bluestockings.

"Mrs. Graham Wallas calls her book 'Before the Bluestockings', for the simple reason that it is customary to reckon the start of the woman's movement from the activities . . . of the learned ladies of the Johnsonian age, while it is her own privilege to bring back into the bright light of actuality a group of clever and enterprising dames who read, talked, argued and laboured under the garish candelabra of the Restoration."

Warwick, F. E. (Maynard) Greville, countess of
Life's ebb and flow.

"Lady Warwick's autobiography has, apart from its human appeal, immense social and historical value."

Whitton, F. E.
Wolfe and North America.

Waugh, W. T.
James Wolfe; man and soldier.

History, Travel and World Affairs

Borden, Sir Robert
Canada in the commonwealth.

Churchill, Winston
The aftermath.
"The world crisis, 1918-1928."

Coolidge, M. R.
The rain-makers, Indians of Arizona and New Mexico.

Davies, Blodwen
The storied streets of Quebec.

An interesting little volume with attractive illustrations, and a map of Quebec showing historical places.

Doughty, A. G.
The lily and the rose.

"Dr. Doughty recounts the story of the two Régimes in Canada as a sequence of highly interesting events rather than a parade of dates

and battles."
Preliminary limited edition in 2 v., probably, $12.50.

Flandrau, Grace
Then I saw the Congo.

Keenleyside, H. L.
Canada and the United States.

Lighthall, W. D.
Prehistoric Montreal.

"Dr. Lighthall is legal counsel for the Six Nations Indians, Iroquois chief, and authority on Indian history."

MacCallum, Elizabeth
Nationalist crusade in Syria, 1928.
The author is a Queen's graduate, Arts '19.

Martin Chester
Empire and commonwealth; studies in governance and self-government in Canada.

Roy, P. G.
The Isle of Orleans.

"Brought out by the Historic Monuments Commission of the Province of Quebec."

Vandiveer, C. A.
The fur-trade and early western exploration.
Wood, Ernest
An Englishman defends Mother India; a complete constructive reply to "Mother India."

War Books

Acland, Peregrine
All else is folly.
"Written by a Canadian."

Glaeser, Ernest
Class of 1902.

Ludwig, Emil
July 1914.

Markovits, Rodion
Siberian garrison.

Remarque, E. M.
All quiet on the Western front.

Zweig, Arnold
The case of Sergeant Grischa.

Miscellaneous

Binkley, R. C. and Binkley, F. W.
What is right with marriage.

Chase, Stuart
Men and machines.

Cotterell, Howard
Old pewter, its makers and marks.

Dimnet, Ernest
The art of thinking.

Eipper, Paul
Animals looking at you.

Great essays of all nations.

Huxley, Aldous
Do what you will.

Lippmann, Walter
A preface to morals.

Mearns, Hughes
Creative power.

Russell, Bertrand
Marriage and morals.

Fiction

Attenborough, G. M.
The rich young man.

Belloc, Hilaire
The missing masterpiece.

Bradby, G. F.
Little George.

Buchan, John
The courts of the morning.

Bugnet, Georges
Nipsya; translated from the French by Constance Davies Woodrow.
The story of an Indian girl.

"There is also a rare picture of life among the "Métis" halfbreeds of the northern frontier that may bring as wide attention to this little known people as "Maria Chapdelaine" brought to another frontier race."

Byrne, Donn
Field of honour.

Compton-Burnett, I.
Brothers and sisters.

Constantin-Weyer, Maurice
A man scans his past; tr. by Slater Brown.
Awarded the French Prix de Goncourt.
Story with Canadian setting.

Cooney, P. J.
Kinsmen.

Deeping, Warwick
Roper's row.

De La Roche, Mazo
White-oaks of Jalna.

Du Bose, Heyward
Mamba's daughters.

Eldershaw, M. Barnard
A house is built.

"Won the first prize in the Sydney Bulletin's £1000 competition for the best novel by an Australian author." Written by Miss Barnard and Miss Eldershaw.

Ertz, Susan
The galaxy.

Fraser, A. E.
Drum of Lanoraye; a romance of New France.

Galsworthy, John
A modern comedy

Glasgow, Ellen
They stooped to folly.

Green, Julian
The dark journey.
1929-30 Harper prize novel.

Heminway, Ernest
Farewell to arms.

Hutchinson, A. S. M.
The uncertain trumpet.

Knister, Raymond
White narcissus.

Komroff, Manuel
Coronet, 2v.

Le Farge, Oliver
Laughing boy

Lowell, Joan
Cradle of the deep.

Macbeth, Madge and Conway, A. B.
The great fright.

"Witty sketch of a tiny French-Canadian village near the Vermont border."

Manning-Sanders, George
Drum and monkey.

Masefield, John
Hawbucks.

Maurois, Andr£
Atmosphere of love.

Oliver, Edith
As far as Jane's grandmother's.

Powys, J. C.
Wolf Solent.

Priestly, J. B.
The good companions.

Rea, Lorna
Six Mrs. Greenes.

Richardson, H. H.
Ultima Thule.

Rosman, A. G.
Visitors to Hugo.

Undset, Sigrid
In the wilderness.

West, Rebecca
Harriet Hume.

Wren, P. C.
Soldiers of misfortune.

Young, Stark
River house.

SOME RECENT BOOKS FOR BOYS AND GIRLS

Baynes, E. H.
Three young crows.

Bazin, Ren£.
Juniper farm.

Blake, Vernon
Drawing for children and others.

Carrick, Valery
Tales of wise and foolish animals.

Daglish, Eve E.
Animals in black and white, 6v.

Emerson, Caroline D.
A hat-tub tale.

The fairy shoemaker, illustrated by Boris Artzybasheff.

Gag, Wanda
Millions of cats.

Kelly, Eric P.
The trumpeter of Krakow.

'Kos' (Baroness Dombrowski)
Abdallah and the donkey.

Lang, Andrew
The conquest of Montezuma's empire.

Masefield, John
The midnight folk.

Meigs, Cornelia
The wonderful locomotive.

Rogers, Cameron
Drake's quest.

Salten, Felix
Bambi.

Snedeker, Caroline D.
Downright Dencey.

Wells, H. G.
The adventures of Tommy.

LEVANA ACTIVITIES, 1928-29

Levana, Levana,
Women to the fore,
Arts forever, Queen's forever,
Women's rights or *war*!

The old yell has carried us through another year—a year crowded with joyous happenings and rich in memories for the future.

The first Saturday in the fall term found Seniors and their Freshies at Lake Ontario Park gathered around a blaz-

ing camp-fire feasting on marshmallows, singing the old songs and making ventures into new and beautiful friendships.

Initiations took the form of a fancy dress party in Grant Hall where a most picturesque and fantastic throng assembled to witness the clever programme presented by the Freshettes. Then the Levana oath was administered during an impressive candle-lighting ceremony and the hand of fellowship extended to the new members of the Society. Miss Marjorie Scarrow and her able committee were responsible for the success of the evening and owing to their precautions and the vigilance of the janitor, the opposite sex, in spite of determined efforts, failed for the first time in many years to gain admittance to the festive gathering.

In the A.M.S. elections Levana took her place as a faculty society, combining with Arts and Theology in presenting a slate of candidates.

The fifth annual Intercollegiate Debate held in November resulted in a McGill victory but the trophy was not lost without a struggle by Queen's. Our girls were successful in winning from Toronto but were defeated by a few points at Montreal. The inter-year debates held at regular Levana meetings formed interesting additions to the programme. The championship went to '29 when they successfully upheld "the gentle art of drinking tea."

One of the most interesting meetings of the year was that at which our Honorary President, Mrs. Bruce Taylor, spoke in her inimitable manner on the unique subject, "Tramp Steamers."

Levana's most important social functions, the "At Homes," were held in January in Ban Righ Hall and under the capable management of Miss Edna Baird were an outstanding success.

The annual dinner under the dual convenership of Miss Emily Williamson and Miss Rena Fennell was made one of the delightful affairs of its kind. They were fortunate in

securing Miss Charlotte Whitton, always a welcome and honoured guest at Queen's, as speaker of the evening, which alone was sufficient to attract a large audience. Several unexpected features, such as favours and a novelty number, added to the enjoyment of the occasion.

The tea-dance or Queen's spring fashion revue ended the season's social festivities, and under Miss Ruth Hogarth's supervision was a most attractive and colorful event.

Sports did not suffer among so many other activities and Queen's girls, under the able direction of Miss Edna Chown, were prominent in the athletic field. At the Intercollegiate Basketball Meet our team, while losing in the finals, put up a splendid fight. In ice-hockey our girls, with Tek Whattam as captain, did excellent work, tying with Varsity in a thrilling game at Toronto but losing in the return game at Queen's. The inter-year games in all lines of sport were vigorous and keenly contested, exhibiting enthusiasm and a whole-hearted love of the game. Swimming was not neglected—classes under the direction of Miss Agnes Prittie were held and several girls passed life-saving tests.

The Ban Righ Sunday evening musicales arranged by Miss Laird, assisted by Miss Helen Tillotson, were so popular that the Common Room could scarcely accommodate the numbers.

The lectures on "Professions for Women" made possible by a kind donation from the Alumnae were an interesting feature of the year. As after-dinner fireside talks they attracted enthusiastic and interested audiences.

It was the dream of Levana '28-'29 to redecorate the Red Room, which has lost its pristine freshness, but the plans were only laid and the task passes to our successors.

Miss Laird, our dean and the good friend of every woman student, has been a constant source of help and inspiration to the executives and her sympathic advice and counsel has been deeply appreciated.

A splendid executive with Miss Mary White as President has been chosen for the coming year and we are assured of "bon voyage" for our beloved Society. And so we who came into office under the shadow of an impending strike now depart under a cloudless sky, and with our administration closes another chapter in the history of Levana.

JANET L. ALLAN,
President.

BOOKS of INTEREST to COLLEGE WOMEN

ABRAHAM LINCOLN, by Lord Charnwood. Price $1.00

For twelve years Lord Charnwood's "Lincoln" has been the standard life of the great Emancipator. It has become one of the great classics of modern biography; it has been read by millions; it can never be superseded. Now published in a cheap edition; good paper, clear type, well bound and unabridged text.

A BOYS' AND GIRLS' LIFE OF CHRIST,
by Rev. J. Paterson Smyth, D.D. Price $1.75

Dr. Paterson Smyth has given us a very human picture of Christ. It is a story straightforwardly told, with the charm of originality in many instances which teachers will find very inspiring and of much value in their story-telling. Against a vivid background Christ stands and moves as a very human man, sharing the joys and griefs of His fellow-men.

ONE HUNDRED AND ONE HYMN STORIES, by Carl F. Price.
Price 75c

This book forms an excellent collection of the best hymn stories available, presented in popular form, and thus made easily accessible without wading through voluminous works on hymnology.

SILVER LININGS.
THE GOLDEN WEB.
WHERE SUNLIGHT FALLS. Price each 35c

Charming little booklets by Wilhelmina Stitch that spread sunshine and glad thoughts wherever they go.

POEMS FROM A QUIET ROOM, by Fay Inchfawn. Price 75c

Fay Inchfawn has attracted a host of readers from among those who go to verse for a sympathetic and musical interpretation of the everyday emotions of life.

SONGS OF THE UPS AND DOWNS, by Fay Inchfawn. Price 75c

Another delightful little book by this popular authoress.

Upper Canada Tract Society

128 University Ave., - - Toronnto 2, Canada

VOCATIONAL LECTURES

During the past College year six lectures were given on "Professions for Women." These took the form of "Fireside Talks" in the Common Room of Ban Righ Hall after dinner. They were very delightful and much appreciated by the girls.

The list of speakers was as follows:

Miss Flora Stewart of the Sun Life Assurance Company —Insurance.

Miss Riley of Eaton's Georgian Room—Household Science.

Miss Muriel Whalley of Ottawa—Science.

Mrs. Minerva Elliot—Interior Decoration.

Miss Monk—Law.

Miss Reid of the McGill School of Social Service—Social Service.

SUMMER SABBATHS IN CANADA

The Sundays of Man's life
Threaded together on Time's string.
—George Herbert.

Each cloud-capped mountain is a holy altar,
An organ breathes in every grove,
And the full heart's a psalter,
Rich in deep hymns of gratitude and love.
—Thomas Hood.

WHICH do we first recall? A Sabbath by the St. Lawrence! In front of our old, stone house, the maple tree, round which the pavement has been built, is in full foliage. The shady streets are sweet with syringa, lilac, lily-of-the-valley. The chimes of the Anglican Church on St. Peter's Hill have just sounded. At the piano our mother has struck the

opening chords and her rich voice breaks into music. Not with the hymn for Saturday night, quieting, silencing, after the tumult of play—

> "Safely through another week
> God has brought us on our way"—

but with the gladness of the Sabbath morning,

> "When streaming from the Eastern skies
> The morning light salutes mine eyes."

It comes with a rush of joy into our young spirits. The music in our pretty stone church cannot surpass it. The stained-glass windows make a flickering light over the pews as the branches of the trees move in the summer breeze. We count the organ pipes over and over. They are singing our favorite hymns—

> "The bud may have a bitter taste,
> But sweet will be the flower."

> "His love in times past forbids me to think
> He'll leave me at last in trouble to sink."

> "Shall I be carried to the skies
> On flowery beds of ease?"

The imagery of these graphic words engenders strange, poetic fancies as we watch and listen. They mingle in our memory of a childhood summer Sabbath, with the flow of the great river past the town, our father's presence beside us in church after his "rounds", the soft enfolding of our surah sashes, the touch of the leghorn hats on our long hair, and the walk home through the tree-arched streets, the greetings of friends, all daintily dressed, the delicacies of the table, special on this day, the perfume of the flowering shrubs. They soften, dwindle and blend into the sound of music, and again it is our mother's voice singing the evening hymn—

> "Fast falls the eventide,
> The darkness deepens: Lord with us abide."

Many a milestone had been passed before another Summer Sabbath we recall, far down in the Annapolis Valley. It

was in Sophomore days and life was vivid, eager. We revelled in North Mountain with its Look-off and grim Blomidon. We loved the leafy crest of South Mountain and all the gracious, fertile valley in between. We drove to Canard to church. Oh, the delight when one must drive to church! In that big farmhouse we were always early risers, but on that Sabbath morning we were late. And putting our horses in the shed and tiptoeing over the grassy lawn we stole into the little porch. They were singing the ninety-seventh psalm selection. All about us lay the great valley, pink with apple blossoms, freighted with sweetness—the *valley,* and yet they sang, amid the drowsy, perfumed air, the vaunting, soaring words of the great psalm—

> "Unto the hills around do I lift up
> My longing eyes."

The beauty of it all stole into our young minds fresh with the stimulus of University life. They sang themselves, over and over, all that long sweet day, as we fed the fluffy chickens, watched the fine Holsteins and Jerseys and climbed the low branches of the apple trees to read our Browning, and when the day fell and drowsy tinklings lulled the distant fold, it was with the same elation of spirit, the same upward calling, that we bridged the gulf between that gentle evening and Monday's workaday world.

Back on the wings of recollection comes a Summer day in New Brunswick, the first Sabbath as a bride, first at the General Assembly. What matter that it rained!

> "Blow you white fogs in from sea!"

What though we were ushered down that endless aisle to the front pew! The memory we have is of the sermon. On the high platform there were five divines and in our ignorance we thought the largest would be preaching. But when the slight and fair-haired "Clarence" rose to speak and spoke with such telling charm, we lost our wonder. He pictured a bird in a nest on a branch, above a foaming torrent. What

text would that scene illustrate? I think he called the picture "Peace." The harbor, the river, the quaint stone houses, the crowding masts, are all a background for that service, the fine singing of those "fathers and brethren," the handclasps at the close, the sea of umbrellas on the church porch and the fresh briny air as we passed out and down the winding, cobblestone streets of gray St. John.

Once again it is a Summer Sabbath and now in cosmopolitan Vancouver—a continent behind and a waste of waters before. Forest, ocean and snow-capped mountains pass in review as our long tram swings townward. The Britisher, the ubiquitous Chinaman, the turbaned Hindu, the picturesque Japanese, jostle the American, the Jack Tar on shore leave. It is a kaleidoscopic picture. So, too, is the congregation of that long, downtown church. So, too, the throngs on the far beaches on that Sabbath afternoon. We walk and walk across the yielding sand to find a sheltered cove under the pier. The crowds are out on the glistening stretches, leaping and laughing as the tide comes in. We with our books and our friend and our intimate conversation, happy and dreamy, watch them pleasantly from afar. We think of the surge pounding on the miles of sandy shore, of the mountains imperial breaking into blue, of the great waterways jammed with timber, the depths of the earth guarding their treasure trove, the voluptuous forests, with giant trees and ferns and trailing vines, the happy sweetness of flower and fruit. And we think

> "how God tastes an infinite joy
> In infinite ways—one everlasting bliss
> From whom all being emanates, all power
> Proceeds. In whom is life forevermore."

Faster than the passage of the years there comes another Sabbath. The prow of the stately yacht cuts through the waters of Lake Rousseau in Muskoka. The sun shines down

on a myriad of islands beautiful in summer dress, abodes of loveliness. From shore and inlet every kind of craft is faring churchward. At the long Port Carling wharf they make fast, and up the hill stream the worshippers, of every creed and faith, to the little church at the summit. The leader is a man of gifts and graces from fair Toronto. But it is the congregation which inspires. Intellectual and spiritually-minded their faces show. Only such as these are weeded out from summer sloth. On their faces there is stamped the discipline of thought and mental strife.

Intercourse with such as these is pleasant, as we wend our shoreward way, pleasant the yacht trip to our island home, the quiet of the wide verandahs overlooking lake and islands. Pleasant, too, the gathering in the music-room as sunset flushes the lake, singing, grouped about the piano, and kneeling for God's blessing on our day.

Comes now a Sabbath in stirring Saskatchewan and all the bells are ringing out for service. The city park is thronged with hurrying feet. Where more whole-heartedly are these Sabbath days observed than by the "commercially-minded", "materialistic" people of the prairies? This is a Sabbath in late August and, though the streets are floods of sunlight, there steals a current of cold air from out the frozen north. We follow the poplar-lined path to the gray brick church. Not an inch of room, save in the choir loft. Khaki-clad figures fill the front seats, the pulpit steps, the chairs. And on the platform, a slim, khaki-clad figure holds that great concourse in the hollow of his hand. Ah! but not alone as a padré from nearby Winnipeg and farther France, but as their own loved Ralph Connor of "Sky Pilot" fame! An unforgettable Sabbath this. Stirring words, throbbing hearts, martial notes mingle in memory with the silver touch of the frost in the poplar-shaded, sunny streets of that prairie city.

And then there comes that Sabbath with the Highlanders among the rugged scenes of Cape Breton. To those for whom

this is but a name it is difficult to describe the stately beauty of this island in its summer garb. The mountains, the lakes, the winding roads through depths of trees and the slopes of meadowland around the white frame houses are but hints of a beauty which experience alone can appreciate.

On that Sabbath morning after worship, the carriage was prepared for the two-mile drive to church. And, there being more church-goers than could be accommodated in the double-seated carriage and the buggy, two of the boys got out the row-boat and led off, up the shining path of the lake.

Away we went down the hill, along the sandy shore and up the road. Already there was a crowd of people in advance, and, behind us a line of carriages wound slowly down.

At the church, service was begun with a psalm, led by the precentors. After the "English" there came the strong Gaelic accent from the preacher's lips and the droning notes of the Gaelic tune,

> "O Thigibh seinnemaid do Dhia,
> thigheadh gach neach 'na láth 'r."

"Sermons" over, the people greeted one another at the door. Below the church, by the lake shore, lay God's acre where the pioneers slept peacefully among the waving grass. But we passed out and up the long, white road to spend our afternoon in reading, under the old oak-tree by the shore or strolling back, behind the pasture-land, in the deep wooded lots and up among the cradle hills where the sheep browse. When evening fell we gathered on the verandah singing hymns, old favorites, never more precious than when their notes float up the soft sky and mingle with the songs of birds and the innumerable voices of the summer evening.

A week of Sundays! No one is poor who can so gather from the past treasures of memories like these. Nor is that country impoverished which plants across its wide-flung territory places of worship, rests for the pilgrim soul.

It is reported that an American hotel company advertised as an inducement

"Canadian Sabbath observed here."

No greater tribute could be paid our Dominion. And it is significant that we understand at once the divergence between this and the Continental Sunday. We shall discharge our debt to posterity when we make possible for our children golden memories of bygone Sabbaths "In what alone is ours, the living Now."

LILIAN VAUX MACKINNON.

"AND OUR LITTLE LIFE IS ROUNDED WITH A SLEEP."

Allan, Agnes, B.A. (Mrs. John Dewar) 1911
Bajus, Carrie, B.A. 1901
Bellamy, Mabel, B.A. 1901
Bogart, Flossie, B.A. 1917
Burke, Laura (Mrs. F. W. Wrightson) 1909
Carter, Gwendolin, B.A. (Mrs. J. H. Mitchell) 1926
Chambers, Alice, B.A. 1888
Chown, Dorothy (Mrs. D. Dewar) 1917
Coad, Edith, B.A. (Mrs. George Docker) 1902
Connor, Jessie V. 1914
Corliss, Margaret A., M.D. 1885
Cramm, Elizabeth (Mrs. Jeffrey) 1905
Cryan, Annie, B.A. (Mrs. J. B. Fraser) 1898
Demorest, Clara, M.D. 1890
Desroches, Lilian, B.A. 1921
Druce, Marjorie, B.A. 1926
Fraser, Frances (Mrs. O'Connor) 1916
Fraser, Helen F., B.A. 1901
Fraser, Marion 1894
Godwin, Antoinette 1884
Goodwin, Edith C., B.A. (Mrs. J. B. Sterling) 1910
Graham, Vilet B., B.A. 1910
Graney, Elizabeth S., B.A. 1915
Hazard, Geraldine, M.A. 1910
Hiscock, Reta W., B.A. 1905
Kelly, Fovita, B.Com. 1924
Machar, Agnes Maule (honorary member) .....
MacDermott, Evelyn, B.A. 1915
MacFarland, Sophronia N., B.A. (Mrs. R. J. Dobier) 1922
MacFarlane, Christina, B.A. (Mrs. H. Matheson) 1903
MacKercher, Agnes, B.A. 1922
Maher, Margaret, B.A. (Sr. Aurolia) 1922
Marshall, Alice, B.A. (Mrs. J. Decew) 1914
Marshall, Mabel, B.A. (Mrs. J. Decew) 1911
Marty, Aletta E., M.A., LL.D. 1894

Marty, Sophie E., M.A. 1897
McCrimmon, Anna L. (Mrs. W. W. Purvis) 1905
McKellar, Isabel, B.A. (Mrs. J. D. McCrae) 1916
McKeracher, Florence J., B.A. 1909
McIntyre, Euphemia, B.A. (Mrs. W. J. Scott) 1913
McRae, Donella M., B.A. 1900
Miller, Edna D., B.A. (Mrs. D. McLennan) 1908
Miller, Cora, M.A. 1906
Morton, Alice, M.A. (Mrs. J. D. Byrnes) 1899
Mowat, Henrietta Ethelwyn 1882
Murray, May Louisa, B.A. 1897
Neilson, Bertha, B.A. (Mrs. C. W. Bullock) 1896
O'Dell, Amy L., B.A. 1922
Ostrander, Lenna R., B.A. (Mrs. F. Ackerman) 1914
Runnings, Maude, B.A. (Mrs. W. R. Williams) 1925
Ryan, Clara, M.D. 1893
Sanderson, Hazel, B.A. 1910
Sanderson, Lenore, B.A. 1913
Scott, Hildegarde E., B.A. (Mrs. H. Scales) 1913
Scott, Lucy (Mrs. Kenneth McKinnon) 1912
Silver, Alice R., B.A. 1898
Sinclair, Anne E., B.A. 1901
Singleton, Blanche, B.A. 1915
Skinner, Katie E., B.A. 1918
Smirle, Harriet H., M.A. (Mrs. Wilson) 1903
Telford, Viola M., B.A. (Mrs. W. Symonds) 1918
White, Lizzie R., B.A. (Mrs. J. Leslie) 1895

UNIVERSITY *of* TORONTO

The Provincial University of Ontario

Department of Social Science

University graduates seeking a useful career are invited to consider the opportunities offered by a course in Social Science. The work of this Department has recently been largely developed, the staff has been increased, and the course has been strengthened.

Copies of the Calendar in Social Science and of a bulletin outlining the opportunities in this field will be sent promptly on application to the Secretary, Department of Social Science, University of Toronto, Toronto 5, Ontario.

BIRTHS

1929

Atkinson—At Malden, Mass., to Mr. and Mrs. G. D. Atkinson (Edna Henderson, Arts '13), a daughter (Margaret Elaine).

Benger—In Port Arthur, August 14th, to Mr. and Mrs. George Benger (Mabel Maxwell, Arts '13), a daughter (Mary Helen).

Blackburn—At Montreal, March 14th, to Mr. and Mrs. A. P. Blackburn (Eileen Campbell, Arts '20), a son (James Hugh Duncan).

Bradfield—In Kingston, March 23rd, to Mr. and Mrs. R. D. Bradfield (Eva E. Newell, Arts '26), a son.

Chrysler—At Toronto, March 20th, to Mr. and Mrs. H. W. Chrysler (Edith Milling, Arts '21), a daughter (Alice Margaret).

Cook—At Oshawa January 22nd to Dr. and Mrs. H. M. Cook (Bess Abernethy, Arts '13), a daughter (Joan).

Currie—At Peterborough in July, to Mr. and Mrs. Victor R. Currie (Marion Spence, Arts '25), a son.

Des Brisay—At Kingston General Hospital, March 5th, to Mr. and Mrs. A. W. Y. Des Brisay (Vera A. Skinner, Arts '26), a daughter.

Dowsett—At Toronto, June 27th, to Mr. and Mrs. Reginald Dowsett (Jean Rose, Arts '19), a son (Robert Chipman).

Dunlop—At Ottawa, November 2nd, to Mr. and Mrs. John Dunlop Margaret McArton, 1920), a son.

Freeman—At Battersea, September 26th, to Mr. and Mrs. Norman Freeman (Gertrude Deadman, Arts '22), a son (Roger MacClement).

Lloyd—At Brewer's Mills, February 21st, to Mr. and Mrs. P. F. Lloyd (Eva Gallagher, Arts '21), a son.

McArthur—At Lancaster, February 20th, to Mr. and Mrs. John John McArthur (Agnes Condie, Arts '21), a daughter (Margaret Condie).

McLeod—At the Ottawa Civic Hospital, June 12th, to Mr. and Mrs. Harold McLeod (Mabel Nelson, Arts '21), a daughter (Helen Jean).

Mooney—At Goderich, May 22nd, to Mr. and Mrs. D. D. Mooney (May Richardson, Arts '22), a son (Paul Howard).

Montrose—At Walkerville, March 2nd, to Mr. and Mrs. C. H. Montrose (Georgina Leggett, Arts '21), a son (Rodney George).

Rowley—At Iroquois Falls, Ontraio, March 17th, to Mr. and Mrs. H. J. Rowley (Lucille Corbett, Arts '19), a daughter (Ida Florence).

Seymour—At Palmerston, April 21st, to Rev. E. O. Seymour and Mrs. Seymour (Evelyn Wilson, Arts '23), a daughter (Helen Marr).

Weatherhead—In Toronto, July 7th, to Mr. and Mrs. T. M. Weatherhead (Evelyn Bennington, Arts '23), a daughter (Barbara).

Wait—At the Ottawa Civic Hospital, August 27th, to Mr. and Mrs. Edward B. Wait (Marion Kirkpatrick, Arts '24), a son.

Wright—At Sandwich, in October, to Mr. and Mrs. W. M. Wright (Marjorie Hopkirk), a daughter.

1928.

Barwick—At Montreal, March 10th, to Mr. and Mrs. O. A. Barwick (Mildred Scammell, Arts '15), a son (John McInnes).

Bennett—At Montreal in May to Mr. and Mrs. J. Gordon Bennett (Cecile Stewart, Arts '21), a son (Stewart).

Grant—At Montreal, February 5th, to Mr. and Mrs. J. C. Grant Craig, Arts '20), a son (Robert Charles).

Petrie—At Carbondale, Penna., in June, to Mr. and Mrs. Edward A. Petrie (Daisy Barry, Arts '19), a daughter.

WEDDINGS OF THE YEAR

Anglin, Helen Florence, Arts '26 (Kingston), to John Lorne Davidson of Toronto, October 5th.

Anglin, Harriet Ruth, Arts '23 (Kingston), to Robert Mountstephen Horsey, B.Sc., of Montreal, September 26th.

Bogart, Thelma Wells, Arts '27 (Kingston), to Duncan Wilson Boucher of Orange, N.J., on March 23rd.

Campbell, Alexandra, Arts '25 (Owen Sound), to George W. Ashmead of Heatherdown, at Edmonton, Alta.

Carr-Harris, Gwenyth Muriel, Arts '29, to Victor Barrington of London, England, at Atlantic City, February 17th.

Corran, Annie Marjorie, Arts '26, to George Irvin Johnston of St. Catharines, at Lindsay, June 29th.

Denyes, Bessie Geraldine (neé Walsh), Arts '20, to Robert Fraser Vair, at Kingston, July 6th.

Flieger, Annie Louise, Arts '23, to Crawford W. McCuaig of Vankleek Hill, at Montreal, August 10th.

Fraser, Laura Grace, Arts '19, to Dr. Charles William Carr of Oshawa, at Odessa, September 28th.

Fullerton, Jean Irwin, Arts '27, to Melville Grant Boyd, Med. '29, of Kingston, at Belleville, May 25th.

Girdler, Winifred, Arts '10, to T. B. Williams, Sc. '09, Ph.D. (Wis.), of Calgary, at Edmonton, December 31st.

Gardiner, Elsie May, Arts '22 (Kingston), to Arnold Judson Douglas of Cayuga, at Kingston, August 24th.

Guthrie, Ethel Rachael, Arts '16, to William Ironside Garvock, at Ottawa, August 17th.

McRae, Catherine, Arts '27, to Frank Edward Wright, formerly of Northampton, England, now of Toronto, at Ottawa, June 24th.

Mahood, Annie Eade, Arts '26, to Sydney Scobell Donelly of Kingston, September 7th.

Meikle, Nettie B., Arts '24, to Norman Dunlop, Sc. '26, of Hamilton, at Calgary, Alta, July 10th.

Redmond, Mildred Irene, Arts '21, to Fred. J. Sanders of Sarnia, at Kingston, September 2nd.

Robertson, Jennie L., Arts '28, to J. Charles Burns, Sc. '24, of La Tuque, Que., at Bell's Corners, June 26th.

Shields, Jean Sophia, Arts '14, to Norman McLeod Sanders of Kemptville, at Westmount, Que., September 9th.

Smith, Marjorie Oakes, Arts '25, to George Douglas Mallory, Sc. '20, at Ottawa, May 4th.

Strader, Vera Alice, Arts '26, to Murray Cameron, Arts '15 and '27, of Fort Frances, Ont., at Picton, July 20th.

Sullivan, Marion M., Arts '25, to Charles F. O'Brien of Detroit, Mich., at Detroit on July 22nd.

Thorburn, Helen, Arts '27, to Stephen G. R. Robinson, Arts '25, at Toronto, June 1st.

University Training An Asset

Each year, Life Insurance Selling is attracting more and more University Graduates to its ranks. Congenial associates, out-of-doors work, freedom from routine, and excellent earnings—these appeal to women who want to be independent when working.

For information about opportunities in this line of selling, write to:—

EXCELSIOR
INSURANCE LIFE COMPANY

HEAD OFFICE :-: :-: TORONTO, ONT.

IN MEMORIAM

Mrs. J. D. McCrae (Isabella McKellar, B.A., '16)

On January 24th the news of the sudden death of Mrs. J. D. McCrae brought to all who knew her a feeling of deep regret, to her intimate friends a sense of irreparable loss.

Isabella McKellar was a native of Blyth, Ontario, and went from Strathroy Collegiate to Queen's, graduating in 1916. While teaching in the High School at Petrolia she met Rev. Mr. McCrae, whom she married in 1918. In 1920 the McCraes went to live in Almonte where as mistress of the old Presbyterian manse Mrs. McCrae found full scope for her talents as a homemaker and social worker. Her musical ability, her active interest in church affairs, her genius for friendship as well as her gracious hospitality made hers a beneficent influence never to be forgotten.

Her College friends extend heratfelt sympathy to the bereaved husband and three little daughters who mourn her loss.

Donella M. McRae, B.A., '00.

It is with deepest regret that we record the death of onella McRae on April 22nd at her home in Toronto.

After graduation in 1900 Donella was for several years a teacher in Sarnia and Perth, as many of the floral gifts lovingly testified. Then she decided to study law, completed her course at the Upper Canada Law School and was called to the Bar of Ontario at Osgoode Hall in September, 1923, the only woman in a group of twenty-five new barristers.

In addition to her legal work, Miss McRae was a prominent member of the Women's Liberal Association, the Women's Law Associtaion, and the Toronto Branch of the Queen's Alumnae Association.

Always kindly and unassuming in manner, possessed with the gift of seeing the other side of an argument, inter-

ested in music and Dante, Donella not only commanded the respect but won the heartiest good will of a very wide circle of friends.

She is survived by her mother and three sisters, including Miss Caroline, '07. Their sorrow must be lessened by lovely memories of their beloved one who even through her lengthy illness proved herself to be the bravest girl I ever knew.

H. M. B.

Jessie V. Connor, B.A. '12

The death of Jessie Connor occurred at Ottawa on Nov. 2nd. She had been taken ill a year before but was thought to be improving when a serious dvelopment in the spring of this year destroyed hope of recovery. She accepted the verdict bravely and determined to make the remaining months as happy as possible for her sisters and her friends. Her fortitude in suffering, unselfish thought for others and sympathy with them were an inspiration to those who visited her, and together with her interest in all that was going on in the world outside and her quick appreciation of the humorous side of people and events made her room a truly happy place.

Jessie entered Queen's in the fall of 1908, shortly after her sister Grace (Mrs. W. W. Swanson '06) had graduated. Not physically strong at any time and wisely unwilling to forego all college activities but study, she was forced to delay graduation until 1913. Her clear thinking and level-headedness made her a valuable member of many committees from her first year, but her interest in her Church and its work turned her attention more particularly to the religious organizations, the Queen's University Missionary Association and the students' Y.W.C.A. Of the latter organization, which was a large and flourishing one in those days, she was president in 1911-12.

Just at the time when a larger number of University women, and especially Queen's University women, were entering the public service at Ottawa, Jessie was appointed to a position in the Department of Mines where her competence

and sense of duty made her an exceptionally valuable public servant. She took a prominent part in the work of the Queen's Alumnae Association of which she was treasurer and committee member at various times and through the local branch at Ottawa. Always ready to give of her time and means, she was one of those who gave financial and moral aid to the convener of the Residence Committee in the days when Ban Righ Hall was but a hope. She was a helpful member also of the University Women's Club of Ottawa and of the women's organization of the Civil Service.

In these association and by her friends she will be greatly missed. Hers was a brave spirit with warm affection for friends and causes, loyal and conscientious, and with an unusually keen and kindly sense of humour.

Mrs. H. Douglas Dewar (Dorothy Chown)

After a long illness, Mrs. Douglas Dewar passed away in the Kingston General Hospital on September 17th. To Queen's, and Kingston people, she was better known as Dorothy Chown. Her father, G. Y. Chown, was for many years Registrar and Treasurer of the University and her two sisters, Miss May and Miss Edna, are prominent members of the Alumnae Association.

Mrs. Dewar attended Branksome Hall before entering Queen's as a member of the class of '17, and she also was a student of dietetics at Macdonald College. In September, 1918, she went overseas as a V.A.D. in St. John's Ambulance Brigade, returning to Kingston the following summer. She was then made dietitian in charge at Shaughnessy Heights Military Hospital in Vancouver and at Esquimalt, B.C. In 1921 she married Captain H. D. Dewar, R.C.H.A. and R.A.F. Mrs. Dewar is survived by her husband, her daughter, Mary Josephine, her mother and two sisters, to all of whom the Queen's Alumnae extends sincere sympathy in their great loss.

Miss Sophie E. Marty, M.A., '97

The shock of the sad news of Dr. A. E. Marty's passing was intensified when it was learned that her sister, Miss

Sophie, who had accompanied her to South Africa, had died on the high seas between Cape Town and Southampton.

Miss Sophie was born at Mitchell, Ontario, and attended Strathroy High School. While teaching, she became an extra-mural student of Queen's and spent the last two years of her course in attendance at the University, obtaining the degree of M.A. in 1897.

She taught with great success in Peterboro, Kingston and Stratford, winning highest encomiums as an outstanding force in the teaching profession. Pupils who studied under her will join with the women of Queen's in mourning her loss. Her nieces, Miss Dora Stock and Miss Marie Stock, have our sincerest sympathy.

Geraldine Hazard, M.A., '10

On January 8th at Prince Edward County Hospital, Picton, Ont., there occurred the death of Miss Geraldine Hazard, M.A., 1910.

Geraldine Hazard came to Queen's from Picton Collegiate Institute. Her brilliant scholarship is shown by the fact that at graduation she carried off the McLaughlin and Williamson scholarships. After teaching for some time at Pickering College, Geraldine took a position in the Picton office of the Department of Agriculture, and had held this position seven years at the time of her death. To her aged mother, our heartfelt sympathy goes out.

Mrs. J. H. Mitchell (Gwen Carter, B.A., '19)

At her late residence at Oliver, B.C., on December 11th, 1928, there occurred the death of Mrs. James Harper Mitchell, better known to Queen's people as Gwen Carter of Arts '19.

Gwen was the daughter of Mrs. David Carter of Calgary and a niece of Dr. Adam Shortt of Ottawa. She came to Queen's from the West during the war and finished her course extra-murally in 1926.

The friends who knew and loved her realize what a tragedy her death has been and extend deepest sympathy to her husband and baby boy.

ALETTA E. MARTY

There are those whose very presence is life-giving, who kindle in others a flame from the undying fire which burns within them, who awaken sluggish souls to effort by the impact of their own enthusiasm, who shame the selfish into altruism, the idle into industry, the careless into a sense of the importance of life. Something within them has taught them the fundamental truth that a life saved is lost, and a life spent in a great cause is saved. Their radiant acceptance and practice of it draw mankind after them, as the magnet attracts steel. They toil for love, tasks and responsibilities multiply about them, they approach the fulfilment of the prophet's vision of the human ideal: "A man shall be a hiding place from the wind and a covert from the tempest; as rivers of waters in a dry place, and the shadow of a great rock in a

weary land." The cost to themselves one never knows, for they say nothing of it. They carry their burden on their ever-climbing path until "the mountain air becomes too thin and rends the lungs that breathe it." Their passing leaves a great silence, an emptiness, a sense of sore amazement, that such vitality could be touched by the power of Death.

It is in this company that we must place Dr. Marty. These are her ideals, the things she lived for, the goal towards which she strove. "As a man thinketh so is he." Dr. Marty often quoted the words, and would have been willing to be judged by them. Nor need she fear to be. Her thoughts and ideals were noble and they flowered in a noble womanhood.

Aletta Elise Marty was the youngest of a family of seven. Her forefathers were Swiss. Her parents came to Canada directly after their marriage, and settled in Western Ontario, where in the neighborhood of the little town of Mitchell Dr. Marty was born.

She had teaching blood in her veins, for not only was she of the race of the great educational reformers, Rousseau and Pestalozzi, but her own ancestors had furnished members to that great profession. Her mind turned early to that as her life work, but the attaining of the necessary qualifications was no easy matter. The Marty home was rich in intellectual curiosity, but poor in this world's goods—a combination of circumstances unsurpassed for character making. Parents and children were prepared, even eager to make the sacrifices necessary to gain an education, but sacrifices there had to be and were.

The High School in Mitchell furnished the first rung in the ladder. The young girl then taught by day and studied by night for further advancement, and that programme was continued throughout her whole life. Dr. Marty's work was always done with heart and soul, and she gave most generously of her own time after school hours, but when all this was done her day was far from ended. At night and far into the night, there were other tasks—study, writing, an unending striving towards something still higher and farther on.

She began her High School work in Lindsay, and went from there to Queen's University from which she graduated in 1894 with the degree of Master of Arts and the University Medal in Modern Languages. For the next twenty-five years she devoted herself to the teaching of French and German, first in St. Thomas and then in Ottawa. Her work in this field has left its mark on the teaching of these subjects in the province of Ontario. In 1919 she left Ottawa to become an Inspector of Public Schools in the city of Toronto, a post which she filled with outstanding success. Shortly after this Queen's bestowed upon her the honorary degree of LL.D.—the first time a Canadian woman was so honoured by a Canadian University.

In the summer of 1928, Dr. Marty went to South Africa to spend a year as Inspector of the West Rand Circuit, Mr. Strasheim, the South African Inspector, taking her place in Toronto. For her that was a wonderful year. There was not an idle moment. She had a new intellectual stimulus, a different educational system to study, an opportunity to gather for her home land and to give to the land of her sojourn. She made a host of new friends. And to crown all, she shared every joy with her sister, Miss Sophie E. Marty, who all her life had been her closest companion.

On the other hand, it was marred by sad news from home. Two brothers and her eldest sister died while she was in that far country. The ties which bound her to her own people were very close, her affection for them very tender, and those losses must have inflicted the keenest of pain, intensified by a sense of her own separation from those at home.

Towards the end of April she had a severe attack of sciatica. She was cared for in the Hillbrow Nursing Home of Johannesburg. Just when she seemed on the way to recovery, heart trouble developed and on May 10 she died. On the 13th of May there was a funeral service at the Brixton Crematorium where the many who had learned to admire and love her in South Africa tried to express their grief at the sad ending of a brilliant career. Then the bereaved sister

left alone upon her journey of thousands of miles to bring those sacred ashes to a resting place in the land which had given them both birth. But the limit of human endurance had been passed for her and she died at sea upon her homeward journey and was buried there.

Nature had been very kind to Dr. Marty. Her air of abundant vitality, her great dark brown eyes, her winning smile made her an outstanding figure anywhere. She was very human, full of kindly sparkling humour, dearly loved an argument, a confidence, or an expression of affection. She was a very careful observer of the fine courtesies of life, but unmeaning conventionalities made her very impatient, and then the brown eyes would darken and she would sweep such things aside as by a wave of the hand. Injustice of any kind roused her to a sort of generous fury, and there would be lightnings which confronted your heart if you were the offender. For Miss Marty was no smooth-spoken friend if she thought you were wrong. To her it was a "moral cowardice" to withhold a criticism which might help, and those of us who knew her intimately have reason to call her blessed for plain dealing which hurt and healed at the same time like the surgeon's knife.

Life brought her all sorts of successes and honours. Her presence in any society meant a general conspiracy of its members to make her president at the earliest possible opportunity. Her discharge of this duty, both in the chair and out of it, was a model for all presidents anywhere. It was characteristic of her thoroughness that she made a special study of the rules of procedure and was quoted as an authority in such matters. Her great strength as president, however, lay in her qualities of leadership, her ability to inspire confidence in her plans, to unite all members in a common cause.

The ruling passion of her life was her intense desire to serve. "I want to be thoroughly used up when I die, for the harder I work the more I live. I rejoice in life for its own sake. Life is no 'brief candle' for me. It is a sort of splendid torch, which I have got hold of for the moment; and I want

to make it burn as brightly as possible before handing it on to future generations." Probably nowhere in the language do any words set forth more exactly her spirit than these which she admired and treasured from England's "laughing philosopher," George Bernard Shaw.

Her service was consecrated to all that her hands could do, for she was catholic in her interests. That fine quick mind was ever on the alert for new ideas, new avenues of advancement. To the propagation of these ideas she would devote herself, heart and soul, converting the sceptical and arousing the lethargic.

She was first and foremost throughout her whole life a teacher. She was very proud of her profession, very jealous of its honour and dignity and sincerely zealous for its advancement. Teaching to her was a serious, earnest business of a much wider scope than merely instructing children in some academic subject in school. She saw the teacher as the moulder of character, the maker of destiny. The lackadaisical pedagogue who drops into mere routine without vital interest aroused her wrath as probably no other human being could. She felt strongly that the profession demands of its ministers their very best, not only day by day, but also in constant search after better methods and higher qualifications. Her summer holidays were nearly always spent at summer schools, educational conferences or conventions. The books of which she was the author—"The Ontario High School Reader," "The Essentials of French Pronunciation," "An Educational Creed," "Creative Young Canada"—all are related to the art of teaching.

Throughout her whole life she urged the cause of women in public life. She maintained that there is no sex in brains, ability or character, that a woman dowered by nature with certain gifts should be as free to use them as a man, and should be able to decide for herself and not on account of pressure of economic necessity where her path in life should lie. When she entered her profession women were few in numbers in the ranks of the secondary school teachers, nor

were they very welcome there. Society was not quite sure that they belonged in that sphere and was inclined to the view that they spoiled both themselves and the work they attempted by undertaking the impossible. Dr. Marty felt to the full the responsibilities of the pioneer. Being ever a realist and not a visionary, she saw that the conquest of freedom lay in a demonstration of the ability of women to hold it and use it wisely, and that any woman's failure anywhere meant a check on the general advance. Accordingly her heart was with every member of her own sex, her anxiety for their success ever vigilant. "You must succeed," she said to a recruit, "first for your own sake, second for the sake of your Alma Mater, and third for the sake of your sex." The thrill of that challenge came from the example she set. It was no command to advance alone; it was an invitation like Bruce's "Let him on wi' me!"

Quite early in life she visited Chautauqua, New York State, that great centre of American effort for adult education. What she saw there fired her with a longing to have such an opportunity in Canada for Canadians. No one has done more to realize that dream than she. There is a Canadian Chautauqua in the lovely Muskoka district a living and growing institution, rallying about it Canadian talent and calling in that of other lands. At a critical point in its development, she stepped in and saved it from extinction, so that it owes its very existence to-day to Dr. Marty, and long may it stand as a memorial to her.

But more perhaps than aught else outside her work she loved and lived for her Alma Mater, the University on "the old Ontario strand." Principal Grant, on one of his Western Ontario tours seeking money and material for Queen's, met this young vital teacher, with the great earnest brown eyes out of which looked a soul no fire for great adventure. Long years afterwards she told how he laid his hand on her in their conversation and that it was like a consecration to the cause for which he lived and spent himself. The spell was on her; she could do no other; she came to Queen's, and the spirit she found there answered her own, for the Queen's of that day

was indeed a centre of "plain living and high thinking." All her life she had sacrificed the present for the greatness of the future, and all her love and loyalty went out to the struggling institution which could hope to live and advance only on the sacrifices which its supporters were willing to make.

Dr. Marty made a place and a name for herself during her course at Queen's, which was necessarily brief for much of her work had been done extra-murally. From that time forth she was identified with every movement for the university. Was it a campaign for endowment, her time, her energy, her organizing ability were thrown into it, and her giving was always of the most generous nature. Was it a reorganiaztion of work, her eye was ever on the maintenance of high and higher standards. Did a Queen's representative come to the city, her anxiety that he should worthily represent his Alma Mater was of the keenest. "She made you feel," said one of the most brilliant public speakers of the University, "that it would be a crime to Queen's to fail in public."

She was the first President of the reorganized Alumnae Association, the first convener of the Residence Committee. Through all the long years during which the women of Queen's struggled towards the completion of the task they had undertaken she never faltered in her interest and her efforts. It was most fitting that she should lay the corner-stone of Ban Righ Hall, for among the many who helped and the few who really slaved over it, no one did more for the Women's Residence than Dr. Marty.

She has passed. The world regrets the excellent teacher and inspector, the clear and forceful public speaker, the fine citizen. But her friends mourn also the loyal kindly heart which set no bounds to its affection and service, the hours of interchange of thought, for Dr. Marty could both talk and listen, the clasp of the warm firm hand, the smile of encouragement, the tear of sympathy, the sound of a voice which knew all the tones of emotion, the spirit which never failed to respond. These memories linger, nor can they ever fade. To

know her was a joy. To remember her is a spur to better things. So has she gone to

"join the choir invisible
Of those immortal dead who live again
In minds made better by their presence: live
In pulses stirred to generosity,
In deeds of daring rectitude in scorn
For miserable aims that end with self,
In thoughts sublime that pierce the night like stars,
And with their mild persistence urge man's search
To vaster issues."

J. M.

THE
MANUFACTURERS LIFE
INSURANCE COMPANY

DOES
A WORLD WIDE BUSINESS

IS
ENJOYING RAPID GROWTH

HAS
A POLICY FOR EVERY NEED

ESTABLISHED 1887

HEAD OFFICE - TORONTO, CANADA

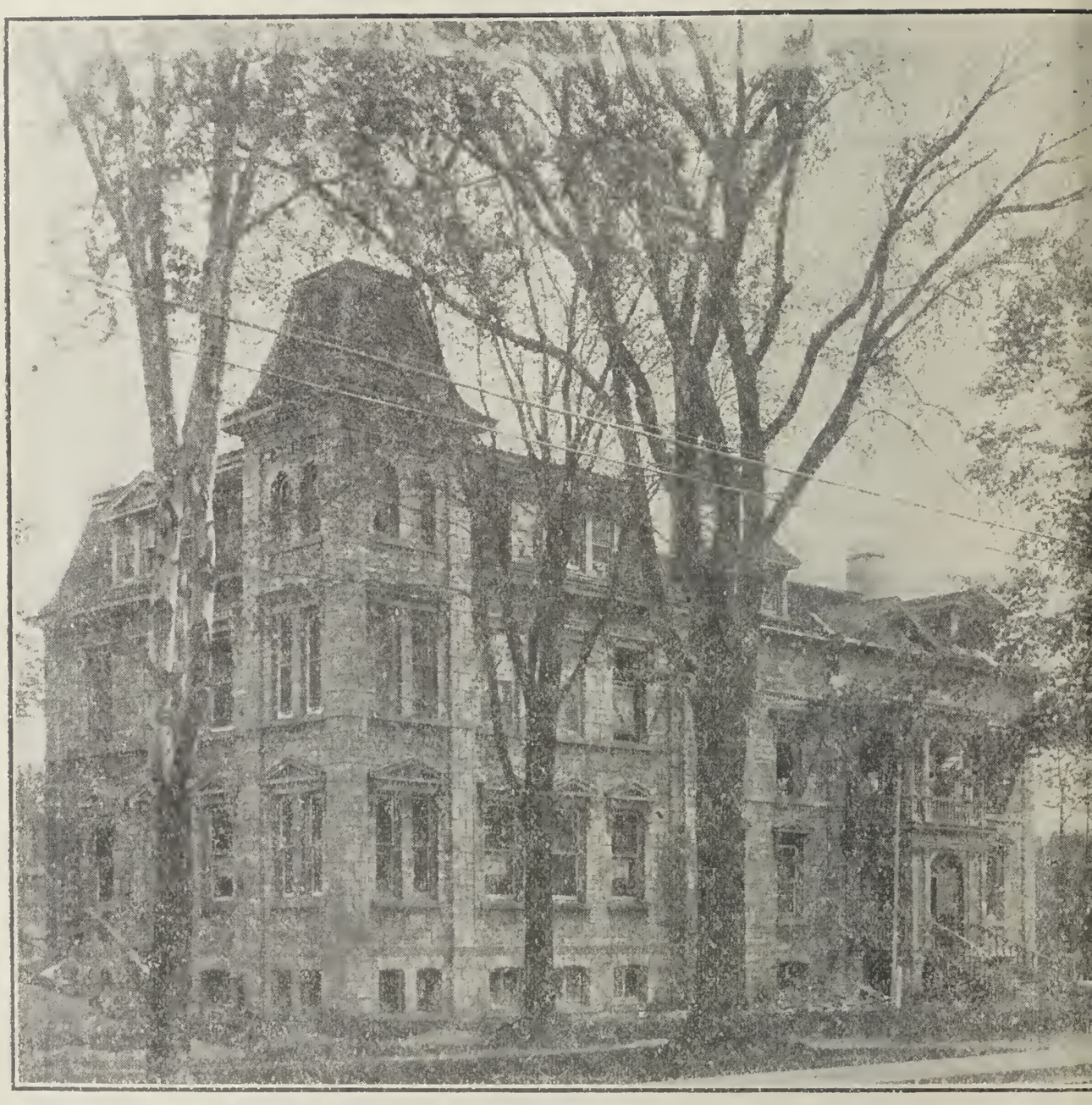

STUDENTS' UNION

THE UNION

Last year there were several fine and comprehensive articles written both in the *Queen's Journal* and the *Review* describing the New Students' Memorial Union. Therefore I take it that most of my readers are familiar with the general plan of the building and its mode of government. But for those who have not yet seen the Union, either in its youth, that period from January 1st to the end of the Spring term or at the beginning of its Sophomore year, the Fall term, I will try to give you an intimate glimpse of life at the Union.

I think I can safely say that no one had any idea that the men would so quickly adopt their new home with all its rights and privileges. This is the way that a Science man put the general invasion: "We had our Science club-room where every day during the session the Science men gathered to hob-nob together. Many of us felt that we might lose this Science Club atmosphere in our newer and larger Common room at the Union." Miraculously, in less than a fortnight, the old haunt was deserted and Science unanimously adopted their new club. This experience is equally true in the case of Arts and Medicine.

From 7.30 in the morning till closing time at midnight the comfortable Common-room is alive with men. At any time you may see, in one corner, a group deep in friendly argument, at the centre table a few poring over periodicals; two or more serious tables of bridge, and always the inevitable billiards or snooker devotees waiting their turn at the tables. Those wanting quiet to read or write go to the Memorial room.

It is in the Common room that men from all faculties intermingle, not as Meds, Arts and Science men, but as men belonging to one club and one University. This is the sort of thing that should make those of the Alumnae, who in past years aided the boys financially in this campaign for a Memorial Union, feel that they have helped achieve something worth while.

There is a small room on the ground floor that enjoys a reputation altogether disproportionate to its size. This is the Tuck Shop, open all day for the convenience of the Club members and selling most of the comforts dear to the heart of man and a surprising number of necessities, too. Yes, they have everything from soap to nuts. We were forutnate to get at the start two capable and attractive young women, Miss Martin as bookkeeper, and Miss Murray as cashier, who by their courteous and efficient management assured the immediate success of the Tuck Shop.

And now I come to my chief worry and delight, the Cafeteria. I have a book in which I have kept every menu from January 1st to the end of the Spring term. Beside each menu is written the number of students served that day. We began with 176 on January 1st. On January 14th we were 288 strong. On February 6th, 398 enrolled, and on March 12th the number swelled to 462. At the beginning of this term we served 600-700 a day. These results have only been attained by constant rearranging of equipment to make the serving and clearing of meals as simple and quick as possible. It has entailed necessary expenditure which the council never anticipated after the large initial outlay of building and equipping the Cafeteria. We started immediately after the Spring convocation, working out one problem after another so that we should be ready for the rush of students at the beginning of the Fall term. Now we are reaping our reward.

I cannot pass by the Cafeteria without a word about the foods which are most popular with men students. I often think of the old nursery rhyme:

> "Sugar and spice and everything nice,
> That's what little girls are made of."

What are little boys made of?

> "Snaps and snails and puppy dog-tails,
> That's what little boys are made of."

I assure big boys are made quite differently. I might say they are largely potatoes, pies, bread, milk-by-the-quart, and butter.

My rugby boys, at their special training table, each drink one quart of milk at every meal.

Last winter we opened the Cafeteria every evening except Sundays from 10 o'clock till midnight. Only men students could come, but it was surprising how many came in regularly for night lunches. We served coffee, tea or milk, buttered toast and marmalade, simple sandwiches, pie and fruit.

I should like to mention particularly the attitude of the men at Queen's towards the Cafeteria. Most of them are kindly and considerate. The few exceptions only make us more grateful for the general friendly attitude of the men at Queen's.

C. M. F.

MESSAGES OF THE FOUR WINDS

'82

Miss Lillian Mowat is much improved in health and has gone on two trips this summer, one to Bancroft. She pronounces the country back of Kingston extremely picturesque and beautiful.

Miss May Ross took a delightful motor trip with her sister around the Gaspé coast.

'85

Mrs. J. F. Robertson (Josephine A. Hooper, B.A.) helped to make a meeting of old graduates of Queen's very jolly last summer when the Law Society met in St. John, N.B.

Mrs. S. W. Dyde (Jennie Farrell) expects to spend next winter in Calgary with her two daughters.

'36

Mrs. Abbott (Margaret M. Spooner, B.A.) is still making life happier for the inmates of the Home for Incurables, New York.

Miss Emily F. Bristol is now in California.

'87

Mrs. J. S. MacKay (Jean V. Sinclair) has returned to India and is engaged in mission work.

Mrs. Atherton (Ella Blaylock, M.D.) is reported to be one of the cleverest surgeons in the New England States.

Miss Alice Chown is at present in England.

'88

Miss Sara Gibson has an apartment with her sister at what was the Avonmore, William St., Kingston.

Mrs. S. Calvin (Etta Callaghan) spent last winter in California.

Mrs. D. G. McPhail (Louise B. Britton) has had a most delightful trip to the Old Land with her sister this summer.

'90

Dr. Margaret McKellar was honored at the October Convocation with the degree of LL.D.

Mrs. Start (Wilhelmina G. Fraser, M.D.) is still with the Baptist Mission, South India.

Mrs. Waddell (Annie M. Burrows) no longer lives in Kingston but divides her time between Montreal and Ottawa.

'91

Dr. Margaret O'Hara has retired from foreign missionary work.

Mrs. H. A. Lavell (Mary G. Chambers, B.A.) spent the summer at their Thousand Island home. Mrs. Lavell and Mrs. John Macgillivray (Annie G. Campbell, B.A.) are now proud grandmothers and are often seen comparing notes as to their grandchildren.

'92

Mrs. M. E. Macarow (M. E. Bermingham, M.D.) was treated to the Mediterranean and Holy Land trip by her brothers this summer.

Mrs. D. C. Porteous (Alice B. Beveridge, B.A.) visited Kingston last year and many old friends had the pleasure of renewing their friendship with her during her stay in the Limestone City.

Alison Jamieson, M.D., continues her practice amongst women and children. She writes that a Queen's graduate in Arts is now the President of the University Women's Club in London.

Mrs. T. A. Newlands (Etta A. Reid, M.A.) is still on the staff of Queen's University.

Mrs. W. C. McFarland (Ethel McDowell) is President of the Local Council of Women.

Mrs. H. H. Horsey is President of the Women's Canadian Club in Ottawa.

Miss Jessie Polson spent last winter with her father and sister in California.

Janet Weir, M.D., has not been back in Kingston since the opening of Ban Righ Hall.

'94

Miss Margaret Thompson's address is Belleville, Ontario.

Mrs. W. A. McIlroy (Thora Tracey) is in St. John's Hospital recovering from an operation. We hope that she will soon be quite well again.

'95

Mrs. W. Kannawin (Janet Menish, B.A.) is now living at 2 Butternut Ave., Toronto, having moved from Hamilton.

Miss Ada Birch is now Matron of the Orphans' Home, Sunnyside, Kingston.

Mrs. R. Laird (Henrietta Odell, B.A.) is comforting herself with good works in the absence of both her children. She has more than one novel scheme for making money for the Ladies' Aid.

Mrs. C. Dickinson (H. Adell Snyder, M.A.) is still in New York. Her husband is one of the gifted organists in that city.

The Alumnae extends sympathy to Mrs. J. A. Cooper (Agnes Massie, B.A.) in the death of her father, Col. Massie.

'96

Mrs. F. E. Hare (Martha C. Mills) is an active worker in all the good causes of her home city, Oshawa.

Miss Edith Rayside, B.A., who is Superintendent of Nurses in Hamilton General Hospital, attended the Conference of Nurses held in Montreal in July.

Jessie Barker, daughter of Mrs. James Rollins (Susan C. Polson, B.A.), Renfrew, was married in October to Mr. Wilfred T. Fortye of Montreal.

'97

Miss Violet Smith took a French course at Middleburg College, Vermont, during the past summer. She is now back in Oshawa.

Miss Annie Fraser, M.A., of Vancouver, has finished writing a novel, which has been accepted and is in the hands of the publishers.

'98

Mrs. J. H. Turnbull (Elizabeth Murray) edits the Missionary Monthly, the W.M.S. Journal in the United Church.

Miss Annie Boyd of Morrisburg was the unfortunate victim of an accident last winter, dislocating her knee cap and forcing her to resort to crutches in order to return to duty. We trust that she is fully recovered from this very painful injury by now.

'99

Old friends in Toronto, Kingston and Ottawa were delighted to welcome Dr. Mary Bryson on her return to Canada for the summer. Dr. Bryson has been living in La Jolla, California, for the past nine years and reports the climate there as both bracing and beneficial. The Bryson party took full advantage of the summer excursion East, arriving on the first possible train and departing on the last. We hope they will make this visit an annual jaunt.

Miss R. W. Brock (Mildred Britton) was a delightful luncheon hostess to all the delegates attending the Canadian Federation of Women's Clubs that met in Vancouver last summer.

Miss Laura Allan has been the Secretary-Treasurer of the Canadian Women's Press Club for the past three years. This summer she attended the Club's Triennial Conference at St. John, N.B., and spent an enjoyable holiday, visiting Nova Scotia and Prince Edward Island after seeing New Brunswick. She is especially enamoured with the beauty of Prince Edward Island.

The pupils of Miss M. E. Grenfel, who has charge of the French department in Britannia High School, Vancouver, took the highest marks in the city in the Junior Matriculation examinations this year.

Mrs. George Young (Eva M. Greenhill) was one of the Toronto contingent at the October reunion of "good old ninety-nine" in Kingston.

Among those who attended the Reunion of the year '99 on Saturday, October 12th, in Kingston, were: Mrs. A. E. Knapp (Hallie Anglin), Kingston; Dr Mary Bryson, La Jolla, California; Mary A. Deacon, Brockville; Mrs. G. S. Young (Eva Greenhill), Toronto, Ada Birch and Mrs. J. K. Robertson (Ethel Minnes), Kingston.

The '99ers foregathered in the old Arts Building (now Theological Hall), on Saturday morning for an informal meeting and later on had lunch together at the Queen's Café. Interesting letters were read (among others) from Mrs. R. W. Brock (Mildred Britton) and Elizabeth Grenfel of Vancouver, Mrs. C. M. Saunders (Ethel Drennan) of Olds, Alberta, Mrs. A S. Worthen (Jennie Kennedy) of Zealandia, Sask., Laura Allan and Mrs. T. J. Wallace (Margaret Miller) of Toronto, and Mrs. H. B. Munroe (Norval Macdonald) of Beverley Hills, California.

After the football game, the year members gathered again at the tea hour by the kind invitation of Mrs. Robertson at her home on Lower

Albert Street, where they were mot hopitably entertained and regretfully closed a very happy reunion to the strains of

"Should auld acquaintance be forgot
And the days of '99."

Mrs. A. S. Worthen (Jennie Kennedy) motored through Eastern Canada this summer from her home in Zealandia, Sask., and took time to visit old scenes and new about the College campus.

Miss Laura Allen, who was for some time with the Wilson Publishing Co , is now doing free lance literary work.

'00

Mrs. Logie Macdonnell (Ursilla Macalister, M.A., Ph.D.) taught at the Summer Session of the Manitoba Agricultural College this year. Mrs. Macdonnell is head of the History department of the University of Manitoba pending the appointment of a successor to Professor Martin, who has gone to Toronto University.

Mrs. D. M. Solandt (Edith Young) spent an interesting summer in Europe. She accompanied Dr. Solandt, who was a delegate to Geneva in the interests of Adult Education.

Mrs. J. A. MacNaughton (Janet Barr) was in Toronto marking papers this summer and attended the Alumnae dinner at the Royal York.

'01

Miss Gladys Storey underwent a serious operation immediately after school closed last June and spent the summer recuperating. Her friends will be glad to hear that she is able to be back on duty at Humberside Collegiate.

'02

Mrs. Bourne (Florence Horsey) was recently presented with a Life membership in the W. A. by the women of the Church of the Nativity, of which Mr. Bourne is the Rector.

Mrs. C. W. Workman (Lucie Cumming) and children spent August with Mr. and Mrs. Joe Workman at their cottage at Trout Lake, near Sudbury.

Mrs. Murdoch MacKinnon spent August in Muskoka.

Miss Marion Redden has just returned from another trip abroad.

Mrs. R. G. Lawlor and her husband (both members of "naughty-two," by the way) are ardent motorists and spend the summer "seeing Canada first." Next year they are planning to motor to the Pacific Coast.

'03

Mrs. G. R. Dolan ,Mabel Taylor) was captain in both the Y. W. C. A. and L. C. W. campaigns last spring.

Mrs. H. Robertson (Metta Weese) spent August camping at Sandy Cove, Lake Simcoe.

Mrs. W. W. Cross (Kate McConkey) is one of the active members of the University Women's Club of Winnipeg.

The eldest daughter of Mrs. Campbell Laidlaw (Eleanor Macdonnell) is a freshette at Queen's this year.

Mrs. W. L. Smythe (Lottie Thompson) was elected President of the Bay of Quinte Branch of the W.M.S. in the United Church.

Mrs. A. Kennedy (Lena M. Forfar) has moved to Lloydminster, Sask., after having lived nineteen years in Weyburn. Her husband's health is much improved.

'04

Mrs. H. R. Kenner (Mary I. Williams) has been ill for nearly a year but is now improving in health. Her many friends unite in wishing her a speedy convalescence.

Miss Jean Cattanach has retired from teaching on account of ill health.

Mrs. D. A. McKeracher (Jean Black) is now living in Haileybury. She tells us that the Cobalt, New Liskeard and Haileybury Alumnae meet together each month at the University Women's Club in Haileybury. There are ten in all, six of whom are teachers.

Miss Margaret Moore is teaching history in the Central High School, Calgary.

Miss Kathleen Teskey of Edmonton High School staff spent the summer in Europe.

'05

Miss Margaret Morrow teaches French in the Edmonton East High School.

Mrs. J. M. Munro (Helena Sharp) is progressing favorably after a serious operation last June.

Miss Elizabeth D. Cathro spent part of her holidays in hospital, but is now back on duty. Miss Cathro is Dean of Women in Regina High School.

Speaking of Deans, another member of '05 is Dean of Women at Pasadena Junior College. Miss Ida E. Hawes has charge also of the graduation ceremonies at the Rose Bowl each June and introduces many clever novelties to add colour to the gala occasion. It is said that California High School graduations are all very wonderful and spectacular but Pasadena leads them all.

'06

Mrs. J. O. McKellar (Harriet Patterson) has moved from Wallaceburg to Sault Ste. Marie. Her address there is 129 Leo avenue.

Miss Marguerite O'Connell of Jarvis Collegiate spent part of her summer vacation at Atlantic City and New York.

The Alumnae extends sincere sympathy to Mrs. J. E. Wilkinson (Laura Berney) in the loss of her parents and sister last spring.

Miss Mary McEachern is Principal of Madoc High School.

Mrs. Carr-Harris (Marion McLean) spent the summer in Europe

'07

The sympathy of the Association is extended to Mrs. S. G. E. Beckett (Annie MacFarlane) in the death of her husband.

The friends of Miss Margaret Clifford will be glad to hear that she has recovered from her serious illness and is back at work in the Ottawa Normal School.

Miss Carrie McRae, who is teaching in Humberside Collegiate, Toronto, spent the summer with her sister in Regina.

The Alumnae extends sympathy to Mrs. D. Cameron (Edna Spotswood) in the death of her husband, Dr. Cameron of Oshawa.

Mrs. G. Bell (Jean Donald) is now living in Regina.

'08

The friends of Miss Isabel MacInnes will be sorry to hear of the death of her brother, Assistant Dean of Princeton University, who was himself a graduate of Queen's.

Miss Della Stewart is convalescing at the home of her aunt in Ailsa Craig. She hopes to return to Ottawa this autumn.

'09

Miss Elizabeth Henry, B.A., who has been teacher of English and French in the Strathroy Collegiate Institute for the past fifteen years and who had been re-engaged for the following year, has been forced on account of a nervous breakdown to retire permanently from the teaching profession.

Miss Henry was educated at the Guelph Collegiate Institute and for many years taught in the public schools of that city. Later Miss Henry entered Queen's University, from which she was graduated in 1909. Since that time Miss Henry has been engaged in educational work in the province.

Mrs. R. O. Sweezey, accompanied by her daughters, the Misses Margaret and Eleanor Sweezey, and Master David, sailed for Paris in August where the Misses Sweezey will attend school during the coming year. Mrs. Sweezey returned last week to Montreal.

Mrs. M. Y. Williams (Lulu Philp), accompanied by Dr. Williams, spent last summer in Europe.

Mrs. T. B. Williams (Winnifred Girdler) spent a portion of her honeymoon in Vancouver, guest of Mrs. L. M. Warner (Lillian Birley) and Mrs. M. Y. Wiliams.

Miss Alexandra Howson took a French course at the Jeanne D'Arc Institute, Ottawa. She also spent a part of her holiday with Mrs. W. Dobson (Ethel Nesbitt) at her summer home at Constance Bay.

Mrs. A. Donnell (Laura Phillips) and her husband motored to Quebec this summer and spent some time in Ottawa renewing old friendships.

Mr. and Mrs. R. F. Clarke (Muriel Shortt) will spend the winter in Ottawa.

Miss Irene Putman, who has been for some years on the staff of the Ottawa Ladies' College, is attending the College of Education this year.

'10

The sympathy of the Alumnae is extended to Mrs. W. W. Stinson (Nellie Philp) in the loss of her husband.

'11

Mrs. R. E. Breach (Robina Holmes) of Holden, Alta., is travelling in Europe with her husband.

Mrs. W. G. Ross (Dorothea Scott) attended the meeting of the Canadian Authors' Association held in Halifax last June.

Miss May Chown spent the summer abroad.

In the recent elections of the University Women's Club of Vancouver, Mrs. W. L. Uglow (Mattie Robertson) was appointed First Vice-President.

Mrs. S. Harrison (Laura Greer) of Blue River, B.C., has added silver fox farming to her many activities.

Mrs. A. M. Warner (Lillian Birley) is the new President of the Vancouver Q.U.A.A.

Miss Gertrude Hewton and Mrs. John Hewton of Winnipeg spent several weeks this summer in Kingston, guests of Mrs. J. M. Hughes.

Miss Elizabeth Penson is teaching in Georgetown High School.

Mrs. E. LeRoy Rice (Henrietta Henderson) is now residing at Barre, Vt., where Mr. Rice has charge of a Congregational Church.

'12

Miss Margaret Lees of Peterboro Collegiate staff toured England, Scotland, France, Italy and Switzerland last summer.

Mrs. S. G. Schofield (Florence Tait) and family will spend the coming winter in Honolulu.

Mrs. James Quaill (Frances Cheney) and family have left Winnipeg to take up residence in Walkerville, Ont.

Miss Berenice Robinson visited her sister, Mrs. Vogan, in Arvido, Que., this summer.

Miss Margaret Brown has returned to China. She is interpreter for the Canadian Trade Commissioner in Shanghai.

Miss Vera Bleakley is teaching in Regina College.

Mrs. J. M. Wardle (Leete Roney) and her small daughter, Dorothy, spent last winter at La Jolla, California, returning to Banff in May. They expect to be in Ottawa this winter.

'13

Miss Jessie Muir spent the month of March in Bermuda, recuperating after a severe attack of 'flu.'

Mrs. H. W. Harkness (Maude Brownlee) is teaching in Miss Edgar's school, Montreal. She is First Vice-President of the local Alumnae this year.

Mrs. Grant Cadenhead (Dorothy Goodwin) is living at Shawinigan Falls, her husband having left Queen's to take a position there.

The friends of Miss Nell Merry will be sorry to hear that she was called home from Toronto, where she was marking papers, by the death of her father.

Mrs. Stanley Hawkins (Mary Young) spent last winter in Europe.

Miss Marie Higginson is head of the Mathematics department at the Renfrew Collegiate.

Mrs. Stokes Stewart (Myra Dyde) spent the summer with her parents in Kingston.

Mrs. Norman Sutherland (Grace McLelland) is living in the town of Mount Royal, one of Montreal's suburbs.

Mrs. E. A. Chester (Sara Pierce) has moved with her family to Saskatoon.

'14

Miss Ruth Buchanan is now on the Pembroke High School staff.

Miss Jean Fleming is nursing in San Diego, California. In between cases she explores the country in her 'Pontiac.'

Mrs. "Mike" Rodden (Mildred Wormwith) spent the summer at Port Stanley.

Mrs. F. Paynter (Eva Cumming) spent part of last winter in Ontario. She lives at 2337 Cameron St., Regina.

The sympathy of college friends is extended to Mrs. Howard Box (Florence Elliott), whose mother died this summer.

Miss Katherine MacKay spent part of the summer in Kingston, working in the University Library.

Mrs. A. G. Cairns (Sadie Bigelow) is living in Kindersley, Sask.

Mrs. Harkness (Ella Rolston) has recently moved to Toronto. Mr. Harkness is with the Actuarial Department of the T. Eaton Co.

'15

Mr. and Mrs. G. S. Otto (Irene Toole) returned to Hamilton the latter part of August, having spent the summer near Gananoque.

Miss Dora Stock visited Kingston and Muskoka during the summer.

Among the out of town guests at the wedding of Miss Ethel Guthrie, Ottawa, were Mrs. Arthur Scott (Nora Dewar) of Inglewood, Miss Jessie Muir of Almonte, and Mrs. T. B. Scott (Mary McCallum) of Kingston.

Miss Mona Osborne spent her holiday motoring in the Maritimes. She, Miss Mildred Gourlay and Miss Mary McNabb are sharing an apartment in Ottawa this winter. Their address is 441 McLeod Street.

Miss Ruth Campbell had a delightful trip to Newfoundland this summer.

Mrs. J. C. Adams (Myrtle Reynolds) has moved from Ottawa to Detroit.

Miss Beatrice Gilhooley spent the summer in Europe.

Miss May O'Neill is back in Ottawa after a long holiday at the home of her brother in Timmins.

'16

Dr. and Mrs. Kerster (Zelma Black) with their son George, of Ogama, Sask., visited Hamilton in July. They sailed July 13th for a three months' trip abroad. Mrs. Kerster returned to Queen's last year and completed her Arts course.

Dr. Faustina Kelly, who is practising medicine at Sudbury, attended the Ontario Medical Convention in Hamilton last May.

The Alumnae extends sympathy to Miss Mary K. MacPherson and her sisters in the loss of their father.

Miss Grace Stewart motored to New Hampshire in July, where she studied art under MacGillivray Knowles for some time, after which she went west for the remainder of her vacation.

'17

Mrs. Gandier (Nell Clinton) spent the month of July in Picton, and a week-end with friends in Kingston.

Miss Charlotte Whitton was called by the Hon. W. W. Montgomery, Minister of Public Health for Manitoba, to assist in reorganizing the department of Child Welfare. Miss Whitton is also President of the University Women's Club in Ottawa.

Miss Eva Coon is still with the Y.W.C.A. in Windsor. The Border Cities Alumnae held a very successful bridge recently in the "Y" rooms in aid of the Scholarship Fund.

The sympathy of the Alumnae is extended to Miss Amy Fraser of Ottawa in the loss of her mother.

'18

Mrs. Kenneth McKay (May Gemmel) handled the drive for the League of Nations last spring. She is Secretary-Treasurer of the Lakehead Branch of Queen's Alumni, which includes the graduates in Fort William and Port Arthur.

Mrs. Thomas Carley (Grace Sangster) has moved to Fenelon Falls from Weston.

Miss Viola Davidson, her mother, and her sister Reta '26, spent a most enjoyable six weeks motoring through England and Scotland.

Miss Mary Mangan is with Simpson's Interior Decoration Departmnet.

Miss Jessie Dyde has a position in the Library at Oberlin, Ohio. year.

'19

Miss Helen Haliday is now on the Orangeville High School staff. Miss Dora Helmkay is teaching in the Glebe Collegiate, Ottawa.

Dr. and Mrs. H. J. Rowley (Lucile Corbett) have moved from Montreal to Iroquois Falls.

Mrs. W. J. McFaden (Effie Hamilton) is now living in Vancouver, B.C., at 4075 Eton St. She came east this spring to visit friends.

Miss Lorraine Shortt had two months' leave of absence from her Social Service work in Ottawa, which she spent in Southern Europe.

Mrs. H. A. MacLeod (Doreen Taggart) has moved to Saskatoon.

Miss Mary Cumming spent part of her summer vacation in Muskoka at "Billy Bear" Camp.

Mr. and Mrs. Charles Houghton (Mercie McGhie) enjoyed a delightful motor trip this summer from Hamilton to the Pacific Coast, renewing many old friendships en route.

Mrs. Paul Molesley (Mary Shields) is living at 5515 Poplar Blvd., Los Angeles.

The sympathy of the Alumnae is extended to Mrs. H. S. Van Patter (Jean Macpherson) in the death of her father in the early summer.

'20

Miss Janet Greig of the University of British Columbia staff, is on leave of absence for a year owing to ill health.

The sympathy of the Alumnae is extended to Mrs. E. H. Coon (Jean Fell) in the death of her sister.

Mrs. Charles Abbott (Veta Minnes) has moved to Toronto. Her address is 21 Glendonwynne Rd.

Mrs. J. P. Caldwell (Alta Bullock) has moved from Chicago to 318 E. Bartlett St., South Bend, Ind.

Mrs. John McArthur (Agnes Condie) is now living in Lancaster. Mrs. McArthur helped organize a bridge for the Scholarship Fund, which was such a success that there is talk of having a similar function every summer.

Mrs. E. H. Coon (Jean Fell) spent some weeks on the Manitoulin Island this summer.

Miss Catherine Holland is the new Recording Secretary of the University Women's Club of Montreal, having succeeded Mrs. A. P. Blackburn, who was the first secretary of the Club. Miss Holland is also President of the Montreal Branch of the Q.U.A.A.

'21

Miss Mabel O'Brien was forced to rest for a year but has recovered her health, we are glad to report, and she is now teaching at Simcoe.

Miss Helen Wilton studied in England last summer, spending some time at Oxford, Stratford-on-Avon, and London.

Miss Mildred Redmond is teaching in Thorold High School.

Mrs. Sully (Vera Ferrier) moved to Winnipeg last January, where her husband is Assistant Superintendent of the Ford Motor Co During the summer she motored to Renfrew, visiting the Border Cities en route.

The sympathy of her Queen's friends goes out to Mrs. S. J. Keyes (Mildred Hallet) in the death of her husband, Dr. S. J. Keyes, Principal of the Ottawa Normal School.

'22

Miss Honora Dyde is teaching art in the new Technical School at Calgary.

Mrs. Harold Logan (Georgina Ettinger), with her husband and baby, spent the summer months in Kingston.

The Misses Margaret McDonald, Pearl Gardner, Edith Tuttle, Ruth Hermiston and Maude Hammett, marked papers in Toronto this summer.

Dr. Marion Laird is with the Lockwood Clinic for six months, after which she will go to the Sloane Hospital, New York City, as interne.

Miss Lillian Handford busied herself this summer taking a Commercial Specialist course.

Miss Charlotte Gutteridge took a course in Physical Training at Columbia University.

'23

Miss Angeline Willis, who was on the Windsor Collegiate staff, married Mr. Fay Hunt in August and now resides in Winnipeg.

Miss Jean Cresswell has been spending some months abroad.

Miss Margaret Fraser still acts as Librarian in a Boys' School in Birmingham, Michigan.

Mrs. Arthur Foster (Margaret Porteous) spent August camping around Gaspé.

'24

Miss Ethel MacDiarmid of Mitchell High School spent the summer abroad.

Mrs. K. F. Crowther (Frances MacCallum) is now living in Washington, D.C., where Mr. Crowther has an Embassy post.

Miss Helen Wilson is on the staff of the Nepean High School, Westboro.

Miss Annetta Pedlow, who has been in Galt, will be on the staff of the Ottawa Technical School this year.

Miss Mildred Fitzpatrick is with the Vanadium Corporation of America. She is also Vice-President of the Detroit Branch of the Queen's Alumni.

Miss Maybelle Govan was one of the moving spirits in organizing a Bridge at Williamstown this summer in aid of the Scholarship Fund.

Major W. M. Nickle and Mrs. Nickle (Grace Dunlop) with their small daughter, of Kingston, were recent guests of Dr. and Mrs. Moxley in Hamilton.

Miss Dorothy Shannon is teaching P. T. at the Ottawa Technical School.

Mrs. E. I. Holmes (Wilhelmina Nobes) is with the T. Eaton Co., Montreal.

Miss Anna Neilson is still teaching in Hawkesbury High School.

Miss Marion George is teaching at Bridgeburg.

Miss Ruby Walsh, one of the exchange teachers under the League of Empire, is now in London, England.

Miss Mary Rowland is with the Research staff of the Advisory Board of Tariff and Taxation.

The Misses Jean Wilton and Doris Ferguson spent the summer in Europe.

Miss Henrietta Anderson, Principal of Lonsdale Avenue School, is on leave of absence.

Miss Jean Simmons has been advanced to the position of buyer for her department in the T. Eaton Co.

Miss Mary D. Kirkland is teaching Latin in Windsor Collegiate.

Miss Dorothy Dowsley was Musical Director at Camp Oconto this summer. She is now on the staff of the Lindsay Collegiate.

Mrs. MacLachlan (Sybil Spencer) left Windsor in February for Sackville, N.B., where Mr. MacLachlan has been appointed to the Mt. Allison staff.

Miss Dorothy Whittaker is Secretary to Mr. Cairns of the Bell Telephone Co.

The sympathy of the Alumnae is extended to Miss Vivian Wells in the death of her sister, a member of Arts '31.

Miss Isabel C. Brown is teaching Classics in the Lisgar Collegiate, Ottawa.

Miss Mabel K. Simpson spent the months of July and August in a trip to Brazil. She is now teaching in Grand Mère, Que.

'27

Miss Jean McFadyen is teaching in the Parsee Girls' School, Nagpur, India.

Miss Marjorie Purtelle is teaching at Port Arthur Collegiate Institute.

Miss Mary Chisholm of Alexandria is teaching Science at the Alliston High School.

Miss Phyllis Bryan is on the staff of the Walkerville Collegiate.

Miss Daisy Aspinall is teaching in Scarboro High School.

'28

Miss Lillian Burns is training in the General Hospital.

Miss Gladys Eamon is teaching at Thessalon.

Miss Jean Hood is teaching at Wiarton.

Miss Maxine Browne is teaching at Bracebridge.

Miss Verna Munro is teaching in Norwood High School.

Miss Eleanor Tett is on the library staff at Queen's.

Miss Irma Beach is with the National Research Council at Ottawa.

Miss Mildred Walters is teaching in the Collingwood Collegiate Institute.

Miss Annabelle McKillop has taken the Library Course at Toronto and is on the staff of the Walkerville Public Library where Miss Annie Hume, Arts '14, is Chief Librarian.

'29

Miss Helen Ireland has a position in the Douglas Library at Queen's

Miss Ruth Skinner is doing special Mortality investigation work for the Canada Life Assurance Co., Toronto.

Miss Isabel McNeely is teaching at Colborne.

Miss Mary Hood is training in the Civic Hospital, Ottawa.

GROUPED

Dr. Margaret McKellar, '90, and Dr. Margaret O'Hara, '91, were among the speakers at the Student Volunteer convention held in Kingston during the week end of October 11th and 12th. It is interesting to

note that Dr. McKellar received the Kaiser-I-Hind medal and Dr. O'Hara the Roral Medal and other marks of recognition for services in India.

Mrs. J. G. Gillies (Margaret Russell, '97, was in Kingston at the Aumni Reunion when Dr. Gillies attended the Reunion dinner of the '89ers.

Among the graduates who attended Queen's Summer School were: Helen Armstrong '26, Jean Malcolm '26, Persie Meadows '17, Norma Bridgeman '17, Olive Zeron '26, Kay Gillan '26, and Ruth Evanson '21.

The sympathy of the Alumnae is extended to Mrs. H. Robertson and Mrs. A. L. Kuehner in the death of their father, Rev. Mr. Weese.

Queen's Alumnae attending the O. C. E. are as follows: Gladys Arniel, Edna Baird, Rose Bearder, Mary J. Berlanquet, Eleanor Brown, Mary Buttrum, Elizabeth M. Carmichael, Catherine M. Cummins, Jane H. Craig, Mildred Currie, Isabel Davidson, Marjorie Devine, Helen A. Farrelly, Mrs. C. B. File, Eulalia Floyd, Rose Gourlay, Dorothea Graves, Hazel Grimmon, Annie Henderson, Marjorie McDonald, Mrs. K. McKay, Florence Mitchell, Margaret Perry, Georgia Phippen, Ethel A. Prittie, Irene Putman, Geraldine Scott, Louise Smith, Edith Stillman, Mildred Tape, Edith Trayes, Lillian Underwood, Mary VanDusen, Sally I. Wood, Verlie Williamson, and Elnora Wilson.

Among those who attended the Alumnae Dinner at the Royal York in July were: Miss Ethel Ostrom, Alexandria; Mrs. J. MacNaughton, Arnprior; Mrs. H. Robertson, Toronto; Miss Margaret Clifford, Ottawa; Mrs. R. O. Sweezey, Montreal; Miss Edna Poole, Toronto; Mrs. Silverthorn (Dr. Victoria Reid), Miss Eva Clendinnen, Fort William; Mrs. T. A. Newlands, Kingston; Mrs. J. R. Stewart, Toronto; Miss Winnifred Hay, Niagara Falls, and Miss Muriel Longwell, Toronto.

Mrs. W. L. Grant left Toronto early in September to take her daughter to school in Paris, and will spend some time in France, Spain and Italy.

The sympathy of the Alumnae is extended to Miss Dorothy Mickle, '20, in the death of her father.

CONGRATULATIONS

The Alumnae of Queen's University extends congratulations to the University Women's Club of Toronto on their investment in a Club House. The house purchased for the purpose is well built, spacious and centrally located at 162 St. George close to Bloor Street. We feel sure that the new venture will pay wonderful dividends in comfort and sociability as well as the more prosaic though necessary profits in dollars and cents.

MINUTES OF QUEEN'S UNIVERSITY ALUMNAE ASSOCIATION ANNUAL MEETING

Saturday, November 9, 1929.

The Annual Meeting of the Queen's University Alumnae Association opened at ten o'clock, Miss May Chown, 1st Vice-President presiding in the absence of Mrs. Sweezey.

On motion of Mrs. Moxley, seconded by Mr.s Chown, and carried, the minutes of the previous Annual Meeting were accepted as read.

A short report from the President was read.

Secretary's Report

The Secretary reproted on work of the Executive during the year.

The recommendation of the Federation of University Women, that Canada should submit all International Questions, not already settled, to the League of Nations, was endorsed.

The Association sent a representative to the executive meeting of the Federation held in Toronto in May.

Recommendations re Ban Righ Administration Committee were sent to the Trustee Board. These included the consideration by the Trustees of adoption of a three-year term for members of the Committee, and a change in the condition of appointment.

Reports of the Alumnae Association have been sent to the Principal and the Chairman of the Council.

In July the Alumnae met at dinner in the Royal York in Toronto, and sent a cheque for $31.50, the surplus, to the general fund.

The following motion was read in connection with the Secretary's Report as a recommendation of the Executive meeting of November 8:

> "Moved by Miss Whitton, with Mrs. Chown as seconder, that the Executive recommend to the Annual Meeting that the Alumnae Association found a memorial to Dr. Marty and her sister, Miss Sophia Marty."

It was moved by Miss Whitton, seconded by Miss Macdonnell, and craried by a standing vote, that the Alumnae Association found a memorial to Dr. Marty and her sister.

Report of Treasurer

Mrs. C. A. Girdler.

Total receipts	$1726.16
Total expenses	1395 13
Balance on hand	$ 331 03

It was moved by A. Birch, seconded by Miss Fleming, that this report be adopted with the addition of the Secretary's expenses, $10.69, to be paid. Carried.

Reports of Standing Committees

There was no report from the convener of Representation of Women.

It was moved by Miss Whitton, seconded by Miss Gordon, that the meeting refer to this committee the suggestion that, as vacancies occur on the Board of Trustees, the Alumnae Association might secure further representation on the Board through one of the other groups. Carried.

Alumnae News

Miss Fleming reported that the News would be printed immediately and that the advertising matter secured, would more than cover the expenses.

Miss Fleming recommended, which recommendation had been endorsed by the Executive, that each University graduate receive a copy of the "News" this year, and that the women of the graduating class each year be sent a complimentary copy.

On motion of Miss Fleming, seconded by Mrs. Chown, this recommendation was carried.

Mrs. Chown reported for the Special Committee formed to look into the possible future of the "News."

Mrs. Chown recommended that we continue to publish the "News" as the organ of the Alumnae Association. Included in the report were the suggestions:

1. That the Editor be granted an honorarium of at least $50.
2. That an Assistant Editor be appointed by the Executive.
3. That a competent business manager be appointed. That she receive an honorarium decided upon by the Executive and payable from advertising proceeds.
4. That a copy of the "News" be sent to each member for one year.

These suggestions came with the endorsation of the Executive.

It was moved by Mrs. Chown, seconded by Mrs. McCartney, that the Alumnae Association adopt this report. Carried.

It was moved by Miss Gordon, seconded by Miss Poole, that the recommendation of the Executive concerning the "News" be adopted. Carried.

Membership Committee

Through illness, the convener had been prevented from doing intensive work and reported 192 paid up members.

Mrs. Yeigh moved, seconded by Miss Muir, that the Membership Committee act on the suggestion of Miss Whitton and recommend that

Alumnae in scattered centres write members of the Association who may have business in their neighbourhoods to speak to them on the work of the Association. Carried.

Miss Whitton offered her services, and it was felt that other members would be equally willing to act, as occasion arose.

Scholarship Committee

The report of this Committee was given by the convener, Miss Gordon.

Moved by Miss Gordon, seconded by Mrs. Chown, that this report be received. Carried.

(Report in full, following the minutes).

The following recommendation from the Executive was read:

"Whereas the whole problem of residence accommodation for women students at Queen's is intricately related to the future policy of the University in reference to the limitation of registration in Arts, and standards and conditions governing that limitation, and

Whereas this problem is also related ultimately to the policy of the Trustees of the University in reference to University assumption of responsibility for the provision of residence facilities, both for men and for women students;

Be it resolved,

1. That the Executive appoint a Special Committee on which the Administration Committee of Ban Righ Hall shall be represented to explore, and report to the next Annual Meeting, if possible, on all phases of the problem of limitation standards of admission to Arts, etc., and, in the light of these findings, to submit proposals, looking toward the adoption of residence plans that will adequately provide for all residence needs, over a reasonably anticipated future period.

2. That, in the meantime, until the amount agreed upon by the Association for Scholarship purposes be realized, all ordinary revenue received for the Queen's University Alumnae Association funds be assigned in the respective ratio of 80% to scholarship and 20% to residence reserve funds, it being understood that in this period special subscriptoins and donations may be raised and paid into either fund, as earmarked for that purpose, at the will of the donor."

Miss Whitton moved, seconded by Mrs. Chown, that this recommendation be adopted. Carried.

The recommendations from the Scholarship Committee were now taken up.

(1) That the sum raised during the past year be increased until enough is obtained to endow an annual Scholarship.

(2) That a committee be formed to consult proper authorities and investigate the possibility of having more women doing graduate work at Queen's while holding minor administrative tutorial positions.

Miss Gordon moved, seconded by Miss Poole, that these recommendation be adopted.

Miss Whitton, seconded by Miss Rogers, moved in amendment that the first recommendation read, that the Scholarship Fund be $22,000.

In amending the amendment, Mrs. Newlands, seconded by Mrs. Ross, moved that the sum be $25,000. The amendment to the amendment was carried.

Miss Gordon's motion, as amended, to endow an annual scholarship, seconded by Miss Poole, was now carried.

The second recommendation of the Scholarship report is to be left to the new Executive.

Mrs. Yeigh read a letter from the Edmonton group expressing their thought that it is useless to urge women to fit themselves for posts in Universities, only to have them obliged to accept positions in American Universities simply because our own Universities will not accept them as members of their staffs. The wish was expressed that the Alumnae Association approach the proper authorities of Queen's urging that women who have attained satisfactory scholastic standing be given opportunity to compete on equal terms with men in the matter of positions on staff. This letter to be handed to the Scholarship Committee.

Miss Poole here read Miss Halliday's report of the Finance Committee of the Scholarship Fund.

Cash received	$4179 20
Promises	183 00
Total	$4362 20

Employment of Women Students

This report was given by the convener, Miss Whitton, and on motion of Miss Whitton, seconded by Miss Gordon, was adopted.

Report will appear in full in the "News."

On motion of Miss Muir, seconded by Mrs. Lavell, it was carried that the suggestion that the applicant deposit $5 when she makes application be sent to the new convener.

Afternoon Session

It was moved by Miss Poole, seconded by Miss Macdonnell, that new business come before the meeting at this time. Carried.

It was moved by Miss Macdonnell, seconded by Miss Poole, that the Alumnae Association, instead of entertaining the members of the graduating class at the Annual Dinner, entertain them in some way in the spring, at the time of graduation, the details of the arrangement thereof to be left to the Kingston members of the Executive. This motion had received the endorsation of the Executive and was now carried.

Miss White, President of Levana, moved, seconded by Mrs. Miller, that the Alumnae Association appoint two members, in co-operation with Levana Society and the Board of Trustees, to consider a scheme for the use and re-decoration of the Red Room. Carried.

It was moved by Miss Gordon, seconded by Miss Whitton, that these members be appointed by the new Executive. Carried.

The regular business was now resumed.

Moved by Mrs. Lavell, seconded by Mrs. Yeigh, it was unanimously carried, "that the Scholarship Endowment Fund provided for by resolution of the Queen's University Alumnae Association at this Annual Meeting be known as The Marty Memorial Foundation, and that all awards thereunder be known as the Marty Memorial Awards."

Moved by Miss Clifford, seconded by Mrs. Carr-Harris, the following resolution was carried:

"Whereas,

1. A matriculation examination which may be spread over a number of years does not necessarily select students of superior intelligence;

2. The number of students attending University is steadily increasing;

3. The Minister of Education purposes transferring two year's work in Arts to the Senior Collegiates:

The Alumnae Association recommends to the Board of Trustees that the standards of admission to Queen's University be raised to at least the requirements for admission to the course for first class teachers at the Normal Schools in order

(a) to bring to the University the students best fitted to profit by the training she offers, and to make a return in service to the country,

(b) to bring the requirements for admission to Honour and Specialist Courses up to those of Toronto University."

Copies to be sent to the proper University authorities.

It was moved by Miss Macdonnell, seconded by Mrs. Carr-Harris, that the Editor of the "News" insert a notice in the "News" asking members to express their opinions on time of year preferable for the Annual Meeting.

It was moved by Mrs. Yeigh, seconded by Miss Muir, that the Executive Committee be empowered to send out a circular letter with a view to increasing the paid up membership of the Alumnae Association, at its Easter meeting. Carried.

Reports of Branches

Ottawa Branch report was read by Mrs. Garvock and showed approval of continuing the publishing of the Alumnae News. A dinner was held at which Dr. Mary Bryson of La Jolla, California, was an honoured guest; $225 was given to the Scholarship Fund.

Montreal Branch report was given by Mrs. Hyde. It showed wholehearted interest in the scholarship scheme rather than entering into any new Residence scheme; $250 was donated to the Scholarship Fund.

Toronto Branch. This report was read by Miss Poole in the absence of Mrs. Dowsett. It reported a year of great interest. At a dinner in December Miss Gordon was guest of honour and speaker.

A theatre party at the Royal Alexandria, with the Maurice Colborne players in Shaw's "Candida," enabled this Branch to hand over $1,200 to the Scholarship Fund.

The sudden death of Dr. Marty was an appalling loss to the Toronto Branch as well as to the Association in general, and in May a meeting was held in her memory.

Kingston Branch reported through the President, Mrs. Chown, a year of activity, w tegrhiTsen ceD
year of activity, with regular meetings held; $700 was sent to the Scholarship Fund.

Moved by Miss Muir, seconded by Mrs. Hyde, that all these reports be adopted. Carried.

It was moved by Mrs. Macgillivray, seconded by Mrs. Lavell, that the report of the National Council of Women be referred to the new Executive. Carried.

It was moved by Miss Whitton, seconded by Miss Macdonnell, that the report of the Federation of University Women be received. Carried.

Miss Clifford in a few fitting words mentioned those who during the past year had passed into the Life Beyond and asked that a standing vote be taken to express in a small way our sympathy towards the families left to mourn their loss.

The election of officers now took place.

Executive For 1929-1930

Immediate Past President—Miss Mary Macdonnell, Kingston.
President—Mrs. R. O. Sweezey, Montreal.
First Vice-President—Miss May Chown, Kingston.

Second Vice-President—Miss Clifford, Ottawa.
Third Vice-President—Miss Mackintosh, Toronto.
Secretary—Miss Birch, Sunnyside, Union St., Kingston.
Treasurer—Mrs. Girdler, 158 Colbeck St., Toronto.
Councillors—Miss Fleming, Toronto; Mrs. Moxley, Hamilton; Miss H. Richard, Smith's Falls; Miss Ethel Ostrom, Alexandria; Miss Mary Rowland, Ottawa; Miss Grace McGregor, Ottawa; Mrs. William Hyde, Montreal.

Conveners of Standing Committees—

Editor of the Alumnae News .....Miss Maud Fleming, Toronto
Assistant Editor .....Miss Wingard, 357 Frank St.,, Ottawa
Business Manager .....Mrs. A. R. Foster, Toronto

Presidents of Branches—Toronto, Mrs. R. Dowsett; Ottawa, Miss Gwendolyn Gauley; Montreal, Miss K. Holland; Kingston, Mrs. D. Chown; New York, Mrs. W. C. Clark.

Scholarship—

Academic—Miss Gordon, with Mrs. Skelton, Mrs. Yeigh, Misses Stock, Laird and Dickie.

Financial—Miss Halliday, Convener; Miss Longwell, Secretary; Miss J. Rogers, Treasurer. Committee: Mrs. Warren, Vancouver; Miss Muir, Ottawa; Miss Truax, Montreal; Miss Macdonnell, Kingston; Miss Cathro, Regina; Mrs. James Robertson, St. John; Mrs. W. C. Clark, New York; Mrs. Carr-Harris, London; Miss Kathleen Teskey, Edmonton.

Employment of Women Students—Miss Flora Stewart.

Membership—Mrs. Harold Jolliffe.

Archives Secretary—Miss Marion Redden.

Representation of Women—Mrs. John Macgillivray.

The meeting adjourned after a hearty vote of thanks to the retiring Executive, proposed by Miss Muir, seconded by Mrs. Lavell.

ADA BIRCH, Secretary.

REPORT OF THE SCHOLARSHIP COMMITTEE

Madam President:

This Committee was re-appointed at the last Annual meeting to continue its investigations, and to carry out certain recommendations.

Your Committee realized that the scheme of "exchanges," i.e. of sending a Queen's woman to Britain or the Continent, and having a graduate student sent to Queen's in exchange, is too large to be entered upon by this Association. At the request of your Executive Committee, the matter was brought by our woman Trustee to the attention of the Board of Trustees, who appointed a committee to consider the question of university exchange of graduate students. Nothing has so far been done, but there are for Queen's wide possibilities of developing this plan by co-operating with other Canadian universities and with various Canadian organizations.

The President of this Association and the Convener of this Committee interviewed Principal Taylor in November, 1928, to ask whether one of the Arts Research five-hundred-dollar Scholarships could be set aside for the use of a Queen's woman graduate in the event of the Alumnae Association's supplementing it with a Scholarship of $800. This interview was followed by a letter. In the spring of 1929 an answer was received from Dr. McNeill, saying that the Executive Committee of the Trustees had considered our request, but that they were not willing to reserve one Arts Research Scholarship for the use of women alone.

It would still be possible for this Association to give a supplementary Scholarship to a woman winning an Arts Research $500 Scholarship. If the Association, however, should not wish to be tied to this rather uncertain condition, a Scholarship could be awarded independently. This should be of the value of not less than $1200 a year.

In view of this situation, and in view of the fact that supporters of the Scholarship scheme have been much more eager to have a permanent Scholarship established than a temporary and experimental one, your Committee recommends that the sum raised durnig the past year be increased until enough is obtained to endow an annual Scholarship. If the winner of this Scholarship should also win an Arts Research Scholarship, so much the better.

Your Committee considers it highly desirable that more Queen's women should take graduate work at Queen's for the degree of M.A. Among such graduate students candidates for an overseas Scholarship should be found. Your Committee recommends that a committee be formed to consult the proper authorities and to investigate the possibility of having more women doing graduate work at Queen's, at the same time holding minor administrative positions in the Residences and also tutorial or other minor positions in the University; such a practce is followed at McGill, and at present one woman at Queen's is doing something of this threefold work.

This Committee is of the opinion that such a Scholarship would help to attract to Queen's girls of intellectual ability and promise, and to direct the attention of keen students to the possibilities of graduate

work overseas, even when such work does not lead immediately to remunerative positions.

All of which is respectfully submitted.

W. GORDON, Convener.

REPORT OF THE COMMITTEE ON THE EMPLOYMENT OF WOMEN STUDENTS

Your convener begs to report that the system for handling the work of this Committee recommended in last year's report was put into operation early in 1929. Levana appointed a representative who proved most conscientious. Application forms were made out, and forwarded to her. She handled them most efficiently, and they were then transferred to the Dean of Women, who noted her confidential comment on each one, and forwarded them to your convener. Altogether 57 applications were received. Your convener summarized each application, together with the recommendations thereon, and communicated with some forty different firms, oragnizations, or individuals in reference to the various applicants, according to the preferences which they expressed for employment. In some instances interviews were arranged, in others, agencies arranged to send representatives to interview groups in Kingston. Up to this stage all went merry as the proverbial marriage bell, then trouble developed entirely of the making of selfish and careless applicants, through whose indifference the whole system broke down. Your convener, the Levana representative, and the Dean of Women all urged upon the applicants that they should keep your convener informed as to whether they obtained employment, from her references, that she might keep her records in order, and work harder on the cases not placed. Eight girls were good enough to advise your Convener when they were placed, but to her knowledge, and from information received from the Dean and other sources, over thirty girls were placed through this work. Consequently, your convener found the work entirely tied up by these circumstances, so that it became impossible for her to advise what girls were placed and what were not, without personal letters to each girl. This was impossible because of the time required. Thus through the indifference of these girls who got placed early, girls who were not placed could not be helped. For instance, one important position was offered to a girl, whose reply, your convener was told, was that she was already engaged; another name was being sent forward by wire, when your convener learned by accident that this girl was placed. She decided, therefore, to inquire about the third name, only to learn that in the week's delay the position had been filled. On the other hand, one girl, placed through her own efforts entirely, was good enough to advise your convener at once; two others phoned the day of

appointment to let her know; yet another wrote and offered to pay for a telegram that had been sent. Doubtless, however, very deserving girls were left without appointments because the whole system broke down, when your convener could not say what girls were and were not available. Several employers advised that girls had been engaged and one large company at its own initiative expressed satisfaction last week in thanking your convener for the excellent grade of worker provided.

Your convener's expenditure of stenographic help, postage, multigraphing (forms), etc., cost $20.50. The work involved required about a week or more in all from her office work, while she and the Dean spent one half day on the recommendations. This outlay both of time and money your convener is only too glad to donate to the Association and to Levana, but feels that in view of the small number of girls who evidently appreciate the service that the Alumnae are hardly justified in asking any convener to devote so much effort to the task.

She therefore recommends that a copy of this report be sent to Levana with the suggestion that any girl who wishes to have the assistance of the Alumnae in obtaining placement upon graduation should communicate directly with the convener, and should personally assure the convener that she undertakes to inform her at once of placement.

Your convener begs leave also to submit her resignation as convener of this committee, the work of which has proven very heavy in the last two years.

CHARLOTTE WHITTON,
Convener.

REPORT OF KINGSTON BRANCH

The Kingston Branch has had a very successful year, and increased membership. Seven meetings were held in the Common Room, Ban Righ Hall, and we were very fortunate in having members of the staff with us. On December 11th Mr. Kyte spoke on "The Novel—English and American." In January Dr. G. H. Clarke gave us a talk on the "Life and Works of Dickens." At our annual dinner in February one of our members, Miss Clara Farrell, acted as caterer and Professor Gummer and his Glee Singers gave a delightful programme of madrigals, folk songs, and old time ballads. In April Miss Gordon spoke on "Galsworthy." In October we had a musical programme and entertained the 1929 graduates residing in Kingston, and at our last meeting in November Professor Humphreys gave a most interesting talk on "Can Physical Science be reconciled with Personal Immortality?"

Convocation Tea, as usual, netted us $70.00 and this, together with the special $3.00 levy and intensive canvas, resulted in a cheque for $400 being sent to Miss Halliday for the Scholarship Fund.

At the annual meeting in March, the following executive was elected:

Past President—Mrs. S. A. Hitsman.
President—Mrs. Douglas Chown.
First Vice-President—Miss Florence O'Donnell.
Second Vice-President—Miss Mildred Clow.
Secretary—Miss Jennie Rogers.
Treasurer—Miss Lois Allan.
Councillors—Mrs. J. R. Watts, Miss Mabel Edwards, Miss Margaret Light, Miss Bessie Simmons.

REPORT OF THE MONTREAL BRANCH

The Montreal Branch of the Q. U. A. A. report a very successful year, having held several well-attended meetings of a very pleasant nature.

There was an opening reception held by the Executive at the home of Mrs. R. O. Sweezey, a dinner at the Ritz-Carleton in November with Miss W. Gordon of Kingston as speaker, an evening bridge at the University Women's Club in January and an afternoon tea, also at the Club, in February.

The society raised money this year by bridges in the homes of Alumnae and by private subscriptions. The following members held bridges: Mrs. W. J. Hyde, Mrs. Douglas Geiger and Mrs. R. Woolsey, Mrs. B. Norrish and Mrs. H. Harkness.

The annual meeting was held in May and the following executive elected for the coming year:—

President—Miss Catharine Holland.
First Vice-President—Mrs. Harry Harkness.
Second Vice-President—Mrs. Roy Woolsey.
Recording Secretary—Mrs. David Thomas.
Corresponding Secretary—Miss Beryl Truax.
Treasurer—Miss Nancy Laidlaw.
Conveners—(1) Membership: Miss D. McInnes.
(2) Music: Miss J. McArthur.
(3) Programme: Mrs. Holmes.
Representative of Associate Members—Mrs. G. E. Fraser.
Councillors—Mrs. A. P. Blackburn and Mrs. G. Anderson.

REPORT OF THE OTTAWA BRANCH

The activities of our Ottawa Branch of the Q. U. A. A. have not been very strenuous this year. Two rummage sales and a supper bridge, each fairly money-making and quite enjoyable in its own way, were the outstanding events.

On September 30th we held our annual meeting which took the form of a dinner at the Bytown Inn. It was a very enjoyable evening, with Dr. Mary Bryson, Mrs. George Ross and another sister, Miss Anne Bryson, as our guests of honour. Miss Annie MacGregor presided at the piano while we sang college songs—a pleasure Dr. Mary Bryson had not shared for many years—and Miss Agnes MacFarlane sang two songs very sweetly for us.

The new executive is as follows:

President—Miss Gwen Ganley.
Vice-President—Mrs. W. J. Garvock.
Secretary-Treasurer—Miss Doris Heron.
Councillors—Mrs. S. J. Keyes, Miss Erica Thompson, together with Mrs. O. D. Skelton, Miss Mary Rowland and Miss Beatrix Rose, the representatives from the Alumni Executive.

NEW YORK BRANCH, 1928-29

The opening meeting of the New York Branch of the Queen's Alumnae Association was held at the home of Mrs. Ernest Scott, Honorary President of the organization, Union Theological Seminary, on Thursday, December 6, 1928. Mrs. Scott was our hostess at a delightful informal supper, after which a business meeting was held.

The meeting was called to order by the President, Miss Nora Cordingley. Plans for the year were discussed and it was decided that a bridge party be held later in the year, the proceeds to go to the scholarship fund.

Following up the decision, a bridge party was held at the Canadian Women's Club on Friday evening, February 1, 1929.

Miss Cordingley extended a very kind invitation to the members of the organizaiton to an informal supper at her home in Tuckahoe on Saturday, April 6. The party played bridge at this third meeting of the season, which was in every respect a most enjoyable event.

The final meeting of the year took the form of a dinner at 18 Gramercy Park South. A business meeting was held later in the even-

ing in the Conference Room at Roosevelt House. At this meeting the officers were elected for the new year as follows:

Hon. President—Mrs. Ernest Scott.
President—Mrs. H. P. Salter (Flossie Gray).
Vice-President—M. Janie Henderson.
Secretary-Treasurer—J. E. Scholes.

WINNIPEG ALUMNAE

Queen's Alumnae have no separate organization in Winnipeg but link up with the University Women's Club which meets at the Fort Garry Hotel each second Monday and fourth Thursday. Any Queen's graduate visiting Winnipeg will be most welcome at our meeting. The President of the Club is Mrs. Leonard Heaton, 30 West Gate, Armstrong's Point.

REPORT OF THE VANCOUVER BRANCH

Our Alumnae Association in Vancouver has been interested in many activities during the past year. The Q. U. A. A. took charge of two meetings of the University Women's Club, one was taken by Dr. Isabel McInnes, '07, who gave an illustrated talk on "Castles on the Rhine," the other was held at the lovely home of Mrs. J. A. Campbell, wife of J. A. Campbell, Queen's, '12. This year we expect to have Dr. J. MacIntosh Bell as our speaker on Queen's night in October.

In October, 1928, Queen's Alumni united with the Alumni of McGill and Toronto in the first "University Ball" held in the Vancouver Hotel. The effort was a tremendous success and Queen's colours and banners played a prominent part in the decorations.

Notes

.. Mrs. M. Y. Williams and Mrs. W. L. Uglow were University Women's Club delegates to the National Council of Education held in Vancouver last winter.

The University Women's Club held a dramatic evening in April in aid of the Federation Scholarship Fund. Among those taking part were Mrs. A. M. Warner (Lillian Birley, '11), Mrs. R. B. Crummy (Ruth Harrop, '18), Mrs. J. A. Campbell and Mrs. Stanley Meek.

FROM THE SPRING AND FALL HONOUR ROLL
(Session 1928-29)

Medals in Arts

Medal in Latin—Mary E. White, Kingston, Ontario.
Medal in Greek—Mary E. White, Kingston, Ontario.
Medal in French—Agnes Irvine, Calgary, Alberta.
Medal in English—Annie E. Russell, Toronto, Ontario.
Medal in Mathematics—Mary E. VanDusen, Picton, Ontario.
Medal in Biology—Marian Alice Bennie, Beachburg, Ontario.

Arts Research Fellowships

Mary E. White, Kingston, Ontario. Value, $250.
B. Maude Whattam, Picton, Ontario. Value, $250

Scholarships in Arts

The McIver Scholarship, $250—Edith Ashcroft, Kingston, Ontario.
Welch Scholarship—Jessie C. Ward, Kingston, Ontario.
Sir Wilfrid Laurier Memorial Scholarship, $100, French Conversation—Catherine MacKinnon, Toronto, Ontario.
Andrew Haydon Scholarship in Colonial History, $50—Jessie C. Ward, Kingston, Ontario.
Alexander Laird Scholarship in English 1, $50—Jessie Craig, Nepawin, Saskatchewan.
The Maclennan Scholarship in Greek 2, $25—Nellie Jackson, Elginburg, Ontario.

Prizes in Arts

Special Prize in German, $10 in books, German 2—Olive Powell, Carleton Place, Ontario.
Speial Prize in French 2, $10 in books—Edith Ashcroft, Kingston, Ontario.
McIlquham Foundation in English, $27.50, Poem—Kathleen J. Earle, R.R No. 2, Lansdowne, Ontario.
Arts '15 Scholarship, $33, English—Frances A. Phelan, Port Rowan, Ontario.

WOMEN GRADUATES—MAY, 1929

Degree of Master of Arts

Florence Gladys Barrington, B.A. .....Latin and Greek
Rose Gwendoline Bearder, B.A. .....Spanish and French

Dorothea Caroline Graves, B.A. .....History and English
Annie Catherine Henderson, B.A. (in absentia) .....Latin and Greek
Mary McCallum, B.A. (in absentia) .....English and History
Marjorie Florence Minnes McDonald, B.A ....Physics and Mathematics
Rena S. McDowell, B.A. .....History and English
Alice Louise Oswald, B.A. .....History and English

Bachelor of Arts (with Honours)

Mary Edna Kathleen Baird .....English and History
Marian Alice Bennie .....Biology and Chemistry
Jane Henderson Craig .....English and French
Jean Frances Craig .....Latin and French
Catherine Marie Cummins .....English and Economics
Mary Conlon Dixon .....English and History
Margaret Edna Evans (in absentia) .....History and English
Rena Lillian Fennell .....English and French
Florence Jean Frost .....Latin and Greek
Irene Frances Gordon .....Latin and Greek
Hazel Muriel Grimmon .....English and History
Doris Norah Head .....Biology and Chemistry
Agnes Irvine .....French and Latin
Florence Mitchell .....Greek and Latin
Marguerite Kathleen Mungovan (in absentia) ....French and English
Anna Verna McClure .....English and History
Anna May MacIntyre (in absentia) .....Latin and Greek
Margaret Christina McNab .....History and English
Isabel McNeely .....English and French
Mildred Katharine Nobles .....Biology and Chemistry
Margaret Isabel Perry .....English and French
Henrietta Ellen Robinson .....English and French
Florence Britton Rothwell (in absensia) .....Latin and Greek
Annie Elizabeth Russell (in absentia) .....English and French
Marjorie Isobel Scott .....English and French
Beatrice Magdalen Secord .....English and French
Ruth Lake Shaver .....Latin and Greek
Ruth Thomas .....French and German
Jean Todd (in absentia) .....English and French
Lillian L M. Underwood .....English and History
Dorothea Amelia Walter .....French and English
Barbara Maude Whattam .....English and History
Mary Estelle White .....Greek and Latin
Annie Angeline Benson Wilson ..... Science
Sally Irene Wood .....Latin and Greek

Bachelors of Arts (Pass)

Janet Louise Allan (in absentia), Geraldine Lucy Boyce, Mae Evelyn Cameron, June Louise Currey, Mildred Beatrice Currie (in absentia), Mary Isabel Davidson, Clara Helen Dawson (in absentia), Irene Isobel Dodds, Edith Marjory Dowsley, Bessie Amelia Facey (in absentia), Beatrice Florence Eulalia Floyd, Ruth Constance Graham, Annie Charlotte Hicks, Mary Bethea Hood (in absentia), Marjorie Inman, Helen Elizabeth Ireland, Mabel Gertrude Knight, Winnifred Thelma Law, Mary De Long Leytell, Anna Cameron Murray (in absentia), Mary McCullough (Sister M. Nativity) (in absentia), Katherine MacDonald (in absentia), Luella Maud McDougall, Mary Campbell MacGillivray, Gladys McPhee, Norah Marie O'Connor, Georgia Irene Phippen, Mary Elsie Pringle (in absentia), Lena Irene Putman, Margaret Elizabeth Reid, Maude Geraldine Scott, Margaret Lillian Seager, Margaret Edith Ellen Stillman, Edith Phoebe Trayes (in absentia), Mary Evelyn Van Dusen, Verlie Dorothy Williamson.

Bachelors of Commerce

Jean Amelia Gray, Mary Kathleen Hooper, Katherine Pearl Quark (in absentia), Marie Elizabeth Van Luven, Emily G. Williamson (in absentia).

WOMEN GRADUATES—FALL, 1929

Honorary Degree

Margaret MacKellar

Degrees by Examination

Master of Arts

Lenore Kaulbach, B.A. (in absentia) .....English and French

Bachelor of Arts (with Honours)

Helen Sarah Christine Armstrong (in absentia)...French and English
Celia Bernicia File .....English and History
Rose Maud Gourlay .....English and French
Mary DeLong Lytell .....English and French
Alwilda Lillian Grace Martin .....Chemistry, Geology and Mineralogy
Persie Cecilia Meadows (in absentia) .....English and History
Bertha Ranson (in absentia) .....Science
Emmaline Eva Smillie (in absentia) .....English and History
Eva May York .....English and French

Bachelors of Arts (Pass)

Kathleen Gladys Arniel, Sister Elizabeth Blanche Rourke (in absentia), Eleanor Susie Briffet (in absentia), Sister Carmel Connelly (Sister St. Reta) (in absentia), Mary Mills Cotie(in absentia), Marjorie Mary Elizabeth Devine, Mabel Audrey Dudley, Helen Anne Farrelly, Emma Melinda Horne, Sister Louise A. Marentette (Sister M. John Berchmans) (in absentia), Sister Ann Loretta McGillis (Sister St. Agatha), in absentia), Janet Rose Phillips (in absentia), Audrey Isabel Richards (in absentia), Sister Albina Sabourin (in absentia), Nany Emma Alkerton Smail (in absentia), Frances Donald Smith (in absentia), Sister Margaret Stanley (Sister Mary Veronica) (in absentia), Myra Davidson Tilley (in absentia).

Bachelor of Commerce

Elmina Loretta Zoller (in absentia).

MISS STUART

Queen's is especially fortunate in having Miss J. J. Stuart to fill the position of Dean of Women during the absence of Miss Hilda Laird abroad. Miss Stuart studied classics at Newnham College, Cambridge, for three years and taught for some time in London, England. Since 1912 she has been Principal of Glen Mawr School for Girls in Toronto. Until Miss Stuart was able to take over the duties, the position of Dean of Women was temporarily filled by Miss Edna Chown, Director of Women's Physical Training.

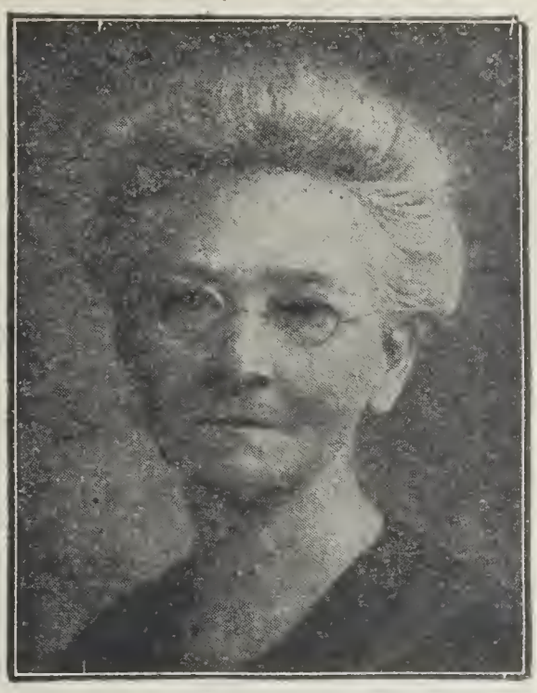

MARGARET MACKELLAR, M.D., C.M., LL.D.

Miss Margaret MacKellar, M.D., C.M., LL.D., is one of that small group of women graduates in Medicine which has brought great distinction to Queen's. When Miss MacKellar entered the University in 1886 Queen's was the only institution in Canada offering a medical education for women and she and her associates have brought fame to the institution largely through their missionary activities. The pathway to Medicine in those days was for women so difficult that only those of great strength of character undertook the road, and their achievements have been out of all proportion to their numbers.

Miss MacKellar reached Central India in October, 1890, and has labored at Neemuch from that time until the present. No imagination is needed to realize the value of a life such as that of Dr. MacKellar. For nearly forty years she has worked amidst a teeming population, the women of which have been regarded as shut off from any real skilled medical aid. In no single day of all these years has she had to seek a patient. Work has been thrust upon her far greater than she has been able to undertake. Not only has she relieved suffering herself, but she has opened up new ways of living that are in themselves the way of escape from suffering, and she has roused hopes that have brought new life to multitudes who were without hope.

Queen's in saying that it is proud of her is remembering that in its foundation it thought of education as reaching out into new spiritual life. Dr. MacKellar is one of those who have widened the definition.

LIST OF GRADUATES AND MEMBERS OF THE Q. U. A. A.

HONORARY WOMEN GRADUATES OF QUEEN'S UNIVERSITY

Aberdeen, Her Excellency, Countess of, LL.D., London, England, (Scotland) 1897
Byng of Vimy, Her Excellency The Lady, Rideau Hall, Ottawa 1925
Marty, A. E., M.A. (Queen's), LL.D. (Deceased) 1919
McKellar, Margaret, M.D., C.M., LL.D., care Pres. Mission Board, Toronto . .....
Reid, Helen R. Y., B.A. (McGill), LL.D., 698 Sherbrooke St., Montreal 1921

WOMEN GRADUATES OF QUEEN'S UNIVERSITY

Legend

m—Member of the Alumnae Association.
xm—Fees paid 1928-1929.

B—in business.	H—Living at Home	R—In religious life.
C—Librarian	L—Practising Law.	S—Secretary
D—Practic'g Medicine	M—Missionary	T—Teacher
E—Chemist	N—Nurse	U—In Univers'y work.
F—Music	P—Press or Journal'm.	V—In Social work.
G—In Civil Service		X—Postgrad. studies.

	Names and Addresses	Date of Graduation
m	Abbott, Mrs. (Margaret M. Spooner, B.A.), Home for Incurables, 3rd Ave. and 183rd St., New York .....N	1886
m	Abbott, Mrs. Charles (Veta Minnes, B.A.), 21 Glendonwynne Rd., Toronto, Ont.	1920
xm	Abernethy, Flora, B.A. (A. C. Malloch), 498 Glenlake Ave., Toronto, Ont.	1917
	Abernethy, Mrs. Mary J., Kitchener, Ont.	1928
	Ackerman, Mrs. F. (Lenna Ostrander, B.A.), (Deceased)....	1914
xm	Acres, Mrs. T. G. (Mina A. Ellis, B.A.), 319 Clemow Ave., Ottawa.	1908
	Adams, Helen, B.A. (Mrs. G. Day), Oshawa, Ont.	1928
	Adams, Mrs. J. G. (Myrtle Reynolds, B.A.), Detroit, Mich....	1915
	Adams, Myrtle H., B.A., Cumberland, Ont.	1925
	Affleck, Mrs. W. E. (Rheta Gray, B.A.), St. Catharines	1922
	Adamson, Mrs. J. (Elgiva Moore, B.A.), c/oStratford Collegiate Institute, Stratford, Ont.	1925
	Agnew, Mrs. G. (Mai Gober, M.A.)	1899
	Agnew, Helen G., B.A., Winchester, Ont.	1926
	Aherne, M. Irene, B.A. (W. Doyle), Belleville, Ont.	1914
m	Akins, Mrs. J. R. (Margaret F. Grass, B.A.), 25 Monkland Ave., Ottawa	1907
	Akroyd, Mrs. W. H. (Effie Belfry, B.A.), 821 E. Ashley St., Jacksonville, Fla.	1910
	Alder, Mrs. W. H. (Beatrice Helmkay, B.A.), Durham, Ont..	1916
	Alford, Berenice, B.A. (Clendenning), Estevan, Sask.	1910
m	Alford, Ethel, M.A., Normal School, Regina .....T	1908
	Alkenbrack, Mrs. J. A., Napanee, Ont. .....P	1924
	Allan, Janet Lois, B.A., Wroxeter, Ont.	1929

m Allan, Laura E., B.A., 53 Lyall Ave., Toronto.....P 1899
m Allan, Mildred L., B.A., 268 Victoria St., Kingston..... 1921
Allan, Mrs. W. R. (Beatrice Lambert, B.A.), Kingston..... 1911
Allen, Agnes, B.A. (John Dewart), (Deceased) 1911
Allen, Emily, B.A., 242 Alfred St., Kingston, Ont. .....H 1898
m Allen, Maggie B., M.A. (R. J. Hutcheon), 1413 E. 57 St., Chicago, Ill. 1895
m Allen, Vera G., B.A. (J. M. Clark), 413 Beresford Ave., Toronto, Ont. .....R 1917
Allison, Clara Mae, B.A. (G. E. McLean), Manotick, Ont. .. 1926
xm Allison, Mary, B.A., Bishop Strachan School, Toronto, Ont...T 1902
Anderson, Mrs. Earl (Sara Jane Young, B.A.), Brussels, Ont. 1923
m Anderson, Mabel, B.A. (R. Nesbitt), 424 Princess St., Kingston 1917
Anderson, Henrietta A., B.A., 324 Tempe Crescent, North Vancouver, B.C. 1926
m Anderson, Maud, 111 Furby St., Winnipeg, Man. 1924
m Anglin, Anna B., B.A. (W. A. Pinkerton), Ryley, Alta. 1911
n Anglin, Harriett, B.A. (A. E. Knapp), 333 Johnson St., Kingston 1900
Anglin, Harriet R., B.A. (R. M. Horsey), Montreal, Que. 1923
Anglin, Helen F., B.A. (Lorne Davidson), 323 Lonsdale Rd., Toronto, Ont. 1926
xm Anglin, Jennie M., B.A. (H. G. McCuaig), Bridgeburg, Ont... 1907
Anglin, Marion P., B.A. (108 Albert St., Kingston), Cochrane, Ont. 1928
xm Anglin, Mary R., B.A., 56 Earl St., Kingston .....S 1913
m Anglin, Sarah E., B.A. (Wm. Sparling), 77 Charles St. W., Toronto..... 1892
m Argue, Elizabeth L., B.A. (Rev. Mr. Raney), St. Mary'c, Ont. 1919
xm Argue, Hazel M., M.A. (H. Joliffe), 60 Roehampton Ave., Toronto, Ont. 1926
m Armstrong, Emily, B.A. (227 Carling Ave., Ottawa), Moulton Ladies' College, Toronto, Ont. .....T 1917
Armstrong, Helen B., B.A., Parry Sound, Ont. 1927
Armstrong, Helen S. C., M.A. (Warkworth, Ont.), 40 Hazelton Ave., Toronto 1929
m Armstrong, Jean L., B.A. (Keene, Ont.), 400 O'Connor St., Ottawa, Ont., Apt. No. 2 1924
Armstrong, Jessie I., B.A., Port Hope Collegiate.....T 1924
Arniel, Kathleen Gladys, B.A., 43 Union St., Kingston, Ont. .. 1929
Arnold, Eleanor (Sr. M. Raphael), B.A., Formosa, Ont. ..R 1922
m Arnold, Mrs. F. (Edna G. Thompson, B.A.), 2174 Hamilton St., Regina 1903
m Arnold, Leita, B.A. (E. A. Naylor), Essex, Ont. 1913
Arnott, Audrey, B.A. (W. Pocock), Kearney, Ont. 1918
Arthur, Leona, B.A. (Mrs. Whyte), Kingston, Ont. 1906
Arthur, Nellie, B.A., 241 Ann St., Belleville, Ont. 1906
Ashe, Cecilia T., B.A. (Sr. M. Theresa), St. Mary's Academy, Windsor, Ont. .....R 1910
m Ashley, Lillie L., B.A. (W. Denyes), Preston, Ont 1919
Aspinall, Daisy, B.A., Scarboro High School .....T 1927
m Asselstine, Elizabeth C., M.A. (J. Shaver), 464 Stella Ave., Winnipeg 1905
xm Atherton, Mrs. (Ella Blaylock, M.D.), Nashua, N.H. 1887
xm Atkinson, Mrs. G. D. (Edna Henderson, B.A.), 556 Main St., Malden, Mass. 1913
m Austin, Prudence M., B.A. (R.R. No. 5, Simcoe, Ont.), Port Arthur, Ont. 1921

Aylesworth, Mabel E., B.A. (M. A. F. Lindsay), Yorkton School Home, Yorkton, Sask. 1904
Bailey, Edna C., B.A., 922 Manning Ave., Toronto 1923
m Bailey, Etta, B.A. (S. V. Smith), Linden Lea, Ottawa..... 1910
Bailey, Florence, B.A. (C. F. Robertson), Killam's Mills, N.B. 1913
Baird, Mary E., B.A., Appleton, Ont. 1929
m Bajus, Carrie, B.A. (Deceased). 1901
Baker, Eva, B.A., Newington, Ont. 1927
xm Baker, Mrs. R. E. (Lena Odell, B.A.), 20 Sherman Ave.,White Plains, N.Y. 1906
Balfour, Winnifred, B.A. (125 Markland St., Hamilton, Ont.), London C. I., London, Ont. .....T 1916
Ball, May A., B.A. (New Liskeard, Ont.), (144 Bloor St. E., Toronto, Ont.) 1925
xm Ball, Mrs. N. (Hilda Leggett, B.A.), 523 Victoria Rd., Walkerville, Ont. 1916
Ballance Vera A., B.A., Selby, Ont. 1925
Barlow, Helen F., B.A. (R R Paul), Cadogan Alta. 1924
m Barr, Janet, B.A. (J. A. McNaughton), Arnprior, Ont. 1914
Barrie, Mary D., B.A. (Sr. M. Dorothea), 1447 E. 65th St., Chicago, Ill. .....R 1913
Barry, Bessie, B.A., 129 Hawthorne Ave., Ottawa 1928
m Barry, Sarah M., M.A. (Dr. E. A. Petrie), Carbondale, Penna. 1919
m Bartels, Annie Lenore, B.A. (Douglas Geiger), 216 Stratherne Ave., Montreal West, Que. .....F 1922
xm Bartram, Jean W., B.A. (A. T. Pirie), Cartago, Costa Rica, Central America 1907
xm Barwick, Mrs. O. A. (Mildred Scammell, B.A.), 631 Old Orchard Ave., N.D.G., Montreal 1914
xm Bassam, Bertha, B.A., 429 Brunswick Ave., Toronto..... 1922
m Baxter, Helen E., B.A. (R. Dier), Owen Sound, Ont..... 1917
xm Beach, Erma, B.Com. (Winchester, Ont.), 189 Laurier Ave., Ottawa, Ont. 1928
Bearder, Gwen R., B.A., 539 Besserer St., Ottawa 1929
Beaton, Kate F., B.A. (H. M. Nimmo), 91 Colorado Ave., Detroit, Mich. 1896
Beatty, Elizabeth R., M.D., Lansdowne, Ont. .....D 1884
Beaupre, Cecilia, B.A. (Mrs. Delahunt), Timmins, Ont. 1921
m Beckett, Mrs. S. E. G. (Annie S. MacFarlane, B.A.), University of British Columbia, Vancouver, B.C..... 1907
m Beers, Annie E., B.A., Welland, Ont. .....T 1916
xm Beehler, Leah, B.A., 580 Chapel St., Ottawa, Ont. 1924
Belfry, Effie E., B.A. (W. H. Akroyd), 821 E. Ashley St., Jacksonville, Fla. 1910
Bellamy, Mabel, B.A. (Deceased) 1901
m Benger, Mrs. G. (Mabel Maxwell, B.A.), Port Arthur, Ont.. 1913
m Benger, Irene, B.A., 336 Van Norman St.,Port Arthur,Ont..T 1915
Bennett, Eileen, B.A., Mille Roche, Ont. 1927
m Bennett, Mrs. J. G. (E. Cecile Stewart, B.A.), 138 Vivian Ave., Town of Mount Royal, Montreal 1921
m Bennett, Mrs. J. H. (Edna W. Derbyshire, B.A.), Spencerville, Ont. 1922
Bennett, Marion A., B.A., Beachburg, Ont. 1929
xm Bennington, Evelyn M., B.A. (T. M. Weatherhead, 40 Bennington Heights Dr., Toronto, Ont. 1923
m Bentley, Annie, B.A. (J. A. Lillie), Wallaceburg, Ont. 1911
Benson, Aggie, B.A. (Mrs. Cliff Wilson), Windsor, Ont. 1928

Benton, Mrs. (H. Maud MacKenzie, B.A.) 1906
Berlanquet, Mary Jane, B.A., Box 1208, Sudbury, Ont. 1928
Bermingham, M. E., M.D. (M. E. Macarow), Roxborough Apts., Ottawa 1892
m Berney, Laura J., B.A. (J. E. Wilkinson), 34 Chudleigh Ave., Toronto 1906
Berry, Sadie L., B.A., Kingston, Ont. 1926
Best, Alice G., B.A. (135 Powell Ave., Ottawa), Niagara Falls .....T 1924
Best, Elizabeth W., B.A., Bowmanville, Ont. 1925
m Best, Isabella M., B.A., (J. R. Watts), Alfred St., Kingston .. 1901
m Bews, Mrs. D. (Alene Tovell, B.A.), Port Hope, Ont. 1915
Beveridge, Alice B., B.A. (D. C. Porteous), Fairmont Hotel, 2595 Boulevard, Jersey City, N.J. 1892
Bibby, Kathleen A., B.A. (T. T. Samus), 164 Barrie St., Kingston 1925
m Bigelow, Sadie S., B.A. (Mrs. R. G. Cairns), Creelman, Sask. 1914
Billings, Bessie B., B.A., Lyn, Ont. 1925
Bingley, Mrs. H. C. (Mary Gourlay, B.A.), 449 Crawford St., Toronto 1922
m Binnie, Mrs. Jas. (Jessie C. Connell, B.A.), 82 Clovelly Ave., Toronto 1892
m Birch, Beatrice D., B.A. (S. Graham), 11 Kensington Ave., Kingston 1904
m Birley, Lillian F., B.A. (A. M. Warner), 1726 11th Ave. West, Vancouver, B.C. 1912
m Bishop, Annetta C., B.A., 510 8th St., Medicine Hat., Alta... 1925
n Bissonette, Florence, B.A. (N. R. Martin), R.R. 2, Springfield, Ont. 1913
m Black, Jean B., B.A. (D. A. McKeracher), Haileybury, Ont.... 1904
m Black, Mrs. R. (Frances W. Mills, B.A.), 604 Driveway, Ottawa 1907
xm Blackburn, Mrs. A. P. (Eileen Campbell, B.A.), 634 Oxford Ave., Westmount, Que. 1920
Blacklock, May, B.A. (Mrs. R. J. Gillen), Victor St., Winnipeg 1912
m Bland, Mrs. C. H. (Ethel Farrow, B.A.), 131 Sunnyside Ave., Ottawa 1912
m Blaylock, Ella, M.D. (Mrs. Atherton), Nashua, N.H. 1887
m Bleakley, Vena, B.A., Regina, Sask. .....T 1912
xm Blezard, Mrs. J. A. (Ethel Wilder, B.A.), 1107 Wellington Cres., Edmonton, Alta. 1918
Boddy, Martha, B.A. (M. B. Harvey), Maxstone, Sask. 1894
Boegerman, Ann, B.A. (Sr. Alberta), 79 Yonge St., Kitchener, Ont. .....R 1909
Bogart, Flossie M., B.A. (Deceased) 1917
Bogart, Thelma, B.A., 104 Wellington St., Kingston..... 1927
Boismier, Rose V. (Sr. M. Cyrilla), M.A., Montreal, Que...R 1923
m Bole, Abbie, B.A., 91 Elgin St., St. Thomas, Ont. (West Lorne) .....T 1916
Bolland, Mrs. B. A. (Irene Foreman, B.A.), Pittsburg, Pa... 1925
Bongard, Edna E., B.A. (F. Phillips), 53 Linden Park, Buffalo 1906
m Booth, Margery E., B.A. Berkeley Institute, Brooklyn, N.Y...T 1924
Bouchard, Ann Cecilia, B.A. (Sr. Mary of Agnes), Holy Cross Convent, St. Raphaels, Ont. 1918
Bouchard, Mary E., B.A., Box 805, Kenora, Ont. 1924
Bourke, D., B.A. (Sr. Elizabeth), St. Joseph's Academy, North Bay, Ont. .....
m Bourne, Mrs. N. A. F. (Florence M. Horsey, B.A.), 269 Glebeholme Blvd., Toronto 1902

Bowers, Edna A., B.A., Sulphide, Ont. 1924
Box, Mrs. J. H. (Florence Elliott, B.A.), Arnprior, Ont..... 1914
Boyce, Geraldine L., B.A., Arnprior, Ont. 1929
m Boyd, Agnes M., B.A., 7 Colborne St., Kingston..... 1904
xm Boyd, Annie A., M.A., Collegiate Institute, Morrisburg, Ont. . . ..T 1898
xm Boyd, Mrs. C. (Alma Price, M.A.), 121 William St., Kingston 1912
Boyd, Mrs. G. (Jean Fullerton, B.A.), Kingston 1927
m Boyd, Mabel E., B.A.(W. Tucker), 96 James St., Ottawa, Ont. 1898
Boyd, Muriel V. (H. Downer), St. Thomas, Ont. 1922
m Boyd, Olive M., B.A. (B. Huyck), 1972 35th Ave. W., Vancouver, B.C. 1913
m Boyd, Mrs. W.(Marion Calvin, B.A.), 122 Powell Ave.,Ottawa 1901
Boyle, Mrs. J. K. (Marion McFadyen, B.A.), 1727 Giles St., Windsor, Ont. 1923
Bracken, Mrs. C. M. (Florence M. Wilson), Athens, Ont. 1921
Bradfield, Mrs. L. D. (Eva Newell, B.A.), 412 Earl St., Kingston 1928
Bradshaw, Phyllis, B.A. (G. Pixley), Conostala, N.Y..... 1918
xm Brander, Mrs. J. F. (May C. Purdy, B.A.), 10652-81st Ave., Edmonton, Alta. 1904
Brebner, Mrs. (F. B. Windover, B.A.), Newark, N.J. 1923
Breckon, Isobel, B.Com., 2115 74 A St. W., Calgary 1928
Breen, Agnes M., B.A. (Sr. M. Lucilla), B.A., Loretto Abbey, Toronto .....R 1909
Brennan, Jennie L., B.A., Welland, Ont. 1922
xm Bridgeman, Norma E., B.A., Harbord Collegiate, Toronto...T 1917
Briffett, Eleanor E., B.A., Alexander Bay, Newfoundland... 1929
Briffett, Frances B., B.A., Alexander Bay, Newfoundland.... 1925
m Brigginshaw, Mary H., B.A., 300 Cooper St., Ottawa 1914
m Britton, Mildred G., B.A. (R. W. Brock), 3875 Pt. Grey Rd., Vancouver. B.C. 1899
Brock, Maude L., B.A., 548 Woolwich St., Guelph, Ont. 1927
m Brock, Mrs. R. W. (Mildred G. Britton, B.A.), 3875 Pt. Grey Rd., Vancouver, B.C. 1899
m Brodie, Mrs. A. W. (Mary Shearer, B.A.), Prince Albert, Sask. 1917
m Brookins, Marjorie, B.A., Craig St., Ottawa .....T 1919
Brookins, Mrs. H. (Irene Kelly, B.A.), Ottawa .....
m Brophy, Margaret E., B.A., 50 Wellington St., Kingston, Ont..T 1923
m Brower, Mrs. E. H. (Mabel C. Macauley, B.A.), 34 Kilbarry Rd., Toronto 1912
m Brown, Amelia, B.A. (H. L. Stroh), 6028 Hayes Ave., Los Angeles, Cal. 1898
Brown, Dorothy L., M.A., Sarnia, Ont. .....T 1921
m Brown, Mrs. Edgar (Helen Craig, B.A.), Cornwall. Ont. 1921
Brown, Mrs. F. H. (Elizabeth McIlroy, B.A.), 34 Colin Ave., Toronto 1917
m Brown, Mrs. G. A. (Lily D. Stewart, B.A.), 408 Johnston St., Kingston, Ont. 1907
xm Brown, Hilda M., B.A., 51 Palmerston Gardens, Toronto...T 1918
Brown, Isabel C., M.A., Lisgar Collegiate, Ottawa, Ont. ....T 1926
xm Browne, Mrs. D. G. (Emily M. Wilson, B.A.), 144 Eppirt St., East Orange, N.J. 1915
xm Brown, Margaret H., B.A., Shanghai, China 1912
m Brown, Marion, B.A. (Brockville), Collegiate Institute, Windsor, Ont. . .....T 1919
Brown, Sara A., M.D., 287 East Putnam Ave., Greenwich, Conn. . .....D 1890

Brown, Mrs. W. M. (Edna Laidley, B.A.), Traill, B.C. 1925
Browne, Maxine H., B.A., Bracebridge, Ont. 1928
m Brownlee, E. Maud, B.A. (H. A. Harkness), Cornwall, Ont. 1913
Bryan, Phyllis S., B.A., Renfrew, Ont. 1927
Brydon, Lucy, B.A., 12th St. West, Calgary, Alta. .....T 1915
m Bryson, Isabel D., B.A. (Geo. Ross), 183 Douglas Dr., Toronto 1905
m Bryson, Mary, B.A., 828 Prospect St., La Jolla, Cal. 1899
xm Buchanan, Mabel A., B.A.(Mrs. Runnels), 10045 118th St., Edmonton, Alta. 1904
m Buchanan, Ruth C., B.A., Pembroke, Ont. .....T 1914
m Buchanan, Winnie I., M.A., Collegiate Inst., London, Ont..T 1913
Bullock, Almira G., B.A., 218 E. Bartlett St., South Bend, Indiana . ...T 1923
m Bullock, Genevieve, B.A. (W. A. Hambly), 1318 Longfellow St., South Bend, Indiana 1923
m Bullock, Mrs. C. W. (Bertha Neilson, B.A.) (Deceased)..... 1896
Burgess, Mrs. L. L. (Ethel M. Dupuis, B.A.) 1910
Burke, Margaret A., B.A.(Sister Clothilde), Walkerton, Ont. 1926
Burleigh, Nancy, B.A. (Stella, Ont.), Sydenham, Ont. ....T 1924
m Burnett, Helen I., B.A., Royal Alexandra Hospital, Edmonton, Alta. . .....N 1914
m Burnett, May E., B.A., 22 2nd Ave., Ottawa .....H 1921
Burns, Mrs. C. (Jennie Robertson, B.A.), La Tuque, Que. 1928
Burns, Mary, B.A., Box A 21, Englehart, Ont. 1927
Burns, Olive M., B.A. (L. Lin Knox), Goderich, Ont. 1906
m Burns, Mrs. S. S. (Nerva D. McDonald, B.A.), 4454 La Salle Road, Montreal 1894
m Burns, Sarah D., B.A. (J. D. Murray), Kingston 1924
Burr, Lenne G., B.A. (E. A. Kingston), Lockport, Ill. 1903
m Burton, Violet, B.A. Walkerville, Ont. (Perth).....T 1916
Butler, Rose A., B.A. (Sr. Ethelbert), Tampa, Florida ....R 1910
Buttrum, Mary L., B.Com., Box 8, R.R. No. 1, Hamilton, Ont... 1928
Byers, Mrs. J. (Mary W. McMichael, B.A.), Metcalfe, Ont... 1908
Byrnes, Mrs. J. D. (Alice Morton, M.A.), (Deceased)..... 1899
Byrnes, Marie, B.A. (J. L. King), Fairfax, Man. 1903
m Cairns, Mrs. R. G. (Sadie Bigelow, B.A.), Kindersley, Sask. .. 1914
Caldwell, Daisy, B.A., Greenwood, B.C. 1901
m Caldwell, Mrs. F. (Sarah A. Hunt, B.A.), Carp, Ont. 1904
m Caldwell, O. Maxwell, B.A.(G. Lewis), 97 McLaren St., Ottawa 1904
m Calhoun, Kathleen, B.A., Pierpont Library, New York ....C 1911
xm Callander, Annie, B.A. (N. B. MacRostie), 46 Bellwood Ave., Ottawa, Ont. 1913
xm Calvin, Mrs. D. D. (Eleanor E. Malloch, B.A.), 12 Bryce Ave., Toronto 1904
m Calvin, Marion (W. Boyd), 122 Powell Ave., Ottawa..... 1901
Cameron, Mrs. A. A. (Mary Werte, B.A.), Rainy River, Ont. 1919
Cameron, Mrs. A. G. (Jean Campbell, B.A.), Keene, Ont.... 1910
m Cameron, C. Alice., B.A., 2395 7th Ave. W., Vancouver, B.C. .. 1888
m Cameron, Mrs. D. (Edna M. Spotswood, B.A.), Oshawa.... 1907
m Cameron, Helena F., B.A., 70 College St., Ottawa, Ont. 1919
xm Cameron, Mrs. James (Elsie Coolican, B.A.), 227 Douglas St., Stratford, Ont. 1919
m Cameron, Mrs. J. H. (Edith Husband, B.A.), Windsor, Ont... 1915
Cameron, Jean B., B.A., Carleton Place, Ont. .....T 1920
m Cameron, Jessie, B.A. (R. Chisholm), Almonte, Ont..... 1897
m Cameron, Marguerite, B.A. (Carleton Place).....T 1920
m Cameron, Mary, B.A., Cumberland. 1923

m Cameron, Mary (Sr. Agnes), Eganville, Ont. .....R 1923
Cameron, Mae Evelyn, B.A., Beachburg, Ont. 1929
m Cameron, M. Gertrude, B.A., 164 Holmwood Ave., Ottawa..G 1910
Cameron, Mrs. Murray (Vera Strader, B.A.), Fort Frances, Ont. 1927
Cameron, Myrtle, B.A. (Deceased) 1920
m Cameron, Mrs. W. G. (Ethel M. Code, M.A.), 168 Browning Ave., Toronto 1909
Campbell, Agnes L., B.A., Keene, Ont. 1898
Campbell, Alexandra M., B.A. (Mrs. Ashmead), 325 6th St. E., Owen Sound, Ont. 1925
Campbell, Annie M., B.A., Carleton Place, Ont. 1925
xm Campbell, Annie G. (J. Macgillivray), 96 Albert St., Kingston 1891
m Campbell, E. Ruth, B.A. (Vernon, Ont.) .....T 1920
m Campbell, Mrs. H. B. (Grace Grant, B.A.), Arvida, P.Q. 1915
Campbell, Jean, B.A. (A. G. Cameron), Keene, Ont. 1919
xm Campbell, Eileen, B.A. (A. P. Blackburn), 634 Oxford St., Westmount, Que. 1920
m Campbell, Mrs. J. W. (Ruby Kilgour, B.A.), 11138 87th Ave., Edmonton, Alta. 1915
Campbell, Lizzie B., B.A., Angola, Portuguese West Africa .. 1899
m Campbell, Minnie M. (Goderich), Collegiate Institute, North Bay 1921
m Campbell, Ruth V. G., B.A., 71 McLaren St., Ottawa, Ont...P 1915
xm Campbell, Stella K., B.A., Harbord Collegiate, Toronto..... 1924
xm Campbell, Mrs. W. M. (Lily Shaw, B.A.), 78 Clergy St. W., Kingston 1903
Cannon, Mrs. W. C. (Mildred Newman, B.A.), Annandale Apts., Kingston 1921
Cardiff, Mrs. (Julia Hamilton, B.A.), Eston, Sask. 1917
Carefoot, Mrs. (Ethel M. Miller, B.A.), Regina, Sask..... 1917
Carl, Mrs. J. M. (Elda Garrison, B.A.), Renfrew, Ont..... 1914
Carley, Mrs. T. (Grace Sangster, B.A.), Fenelon Falls, Ont... 1918
xm Carlyle, Alexina T., B.A. (R. F. Kelso), MacDonald College, St. Anne de Bellevue, P.Q. 1913
Carmichael, Elizabeth M., B.A., Napanee 1928
m Carr, Mrs. C. W. (Laura Fraser, B.A.), Oshawa, Ont..... 1920
m Carr, Margaret M., B.A. (O. R. Lavers), Nanton, Alta. 1913
xm Carr-Harris, Mrs. A. (Marion McLean, B.A.), 455 Piccadilly, London, Ont. .....T 1906
Carr-Harris, G. M., B.A. (V. Barrington), London, Eng. 1929
Carter, Gwendolin S., B.A. (J. H. Mitchell) (Deceased) 1926
Carter, Lillian, B.A. (C.S. Slack), Picton 1923
Carswell, Jennie, B.A., Renfrew, Ont. ..... H 1896
m Case, Mrs. G. E. (Margaret G. Summerby, B.A.), Richards Landing, Ont. 1923
xm Casselman, F. C. (Cora T. Watt, B.A.) 10022 83rd Avenue, Edmonton, Alta. 1912
m Castleman, Hilda V., B.A. (J. Crawford), Dutton, Ont.....T 1917
m Cathro, Elizabeth D., B.A., Collegiate Inst., Regina, Sask. .T 1905
xm Cattanach, Mabel L., B.A. (Williamstown, Ont.), 706 Dovercourt Rd., Toronto, Ont. .....T 1926
xm Cattanach, Margaret, B.A. (C. A. Girdler), 158 Colbeck St., Toronto, Ont. 1919
xm Cattanach, Jessie S., B.A., Williamstown, Ont. 1904
m Caverhill, Elsie, B.A. (M. Robson), R.R. 4, Komoka, Ont.... 1914
Caverhill, Ethel, B.A., 507 Sherbourne St., Toronto 1928
m Chalmers, Mrs. (Henrietta A. Gray), 180 Stuart St., Kingston, Ont. 1899

xm Chalmers, Maud, B.A. (N. G. Stewart), 189 Neville Park Blvd., Toronto 1914
Chambers, Mrs. L. P. (Ada E. Pierce, B.A.), Washington University, St. Louis, Mo. 1904
Chambers, Mary L., B.A., Fenelon Falls 1924
xm Chambers, Mary M., B.A. (H. A. Lavell), 151 Earl St., Kingston, Ont. 1891
Chandler, Pearl, B.A. (G. R. McLaren), Helen Mine, Ont... 1908
Charlesworth, Helen, B.A. (Wolfe Island), 403 Glebeholme Ave., Toronto . . . . . T 1923
Cheney, Frances G., B.A. (J. Quaill), 286 Stradbrooke Ave., Winnipeg 1912
m Chester, Mrs. E. (Sarah Pierce, B.A.), New Westminster, B.C. 1913
m Chisholm, Agnes, B.A., Lancaster, Ont. 1921
Chisholm, Mary J., B.A., Alliston, Ont. (Alexandria). 1926
m Chisholm, Mrs. R. (Jessie Cameron, B.A.), Almonte, Ont.... 1897
m Chown, Ada F., B.A. (H. S. Woodsworth), Kwansei Gakium, Kobe, Japan 1909
m Chown, Bessie A., B.A. (R. J. Edmunds), 142 Marlborough Ave., Ottawa 1915
xm Chown, Mrs. Douglas (Mary MacPhail, B.A.), 37 King St., Kingston, Ont. 1917
m Chown, Edith, B.A. (L. A. Pierce), 233 Glengrove Ave. W., Toronto 1915
m Chown, Elizabeth, B.A. (229 Albert St., Kingston), St. Catharines, Ont. . . . . T 1915
xm Chown, May L., B.A., 138 Albert St., Kingston . . . . . H 1911
m Chown, Myrtle E., B.A. (15 Deacon St. Kingston), 567 Gilmour St., Ottawa, Ont. 1921
m Chown, Mrs. S. T. (Minnie Murray, M.A.), Renfrew, Ont. . . 1894
Chrysler, Mrs. H. W. (Edith Milling, B.A.), 388 Lauder Ave., Toronto 1921
m Chugg, Mrs. M. (Marie MacMinn, B.A.), Caldwell, N.J. . . . . T 1914
Church, Lillian M., B.A., Picton, Ont. 1912
m Clapp, Berenice E., B.A. (Harold Knapman), Picton, Ont. . . . 1917
m Clark, Evelyn, B.A. (R.R. No. 2 Odessa, Ont.), Herbert, Sask. 1915
Clark, Grace, M.A. (J. M. MacDonald), Arnprior, Ont..... 1904
Clark, Olive M., B.A., Metcalfe St., Toronto . . . . . T 1917
m Clark, Mrs. W. C. (Margaret H. Smith, B.A.), Scarsdale, N.Y. 1914
Clark, Helen G., B.A. (Rev. Roy Rickard), Pickering, Ont. . . . 1924
m Clarke, Mrs. J. M. (Vera Allen, B.A.), 413 Beresford Ave., Toronto . . . . . R 1917
m Clarke, Mrs. R. F. (Muriel Shortt, B.A.), 5 Marlborough Ave., Ottawa 1909
Clendenning, Mrs. (Berenice Alford, B.A.), Estevan, Sask... 1910
m Clendinnen, M. Evangeline, B.A., 330 N. Brodie St., Fort William, Ont. . . . . T 1920
Cliff, Bertha G., B.A., Portsmouth, Ont. 1926
Cliffe, Mrs. G. F. (Alma E. Mundell, B.A.), 228 Brock St., Kingston, Ont.) . . . . . .
m Cliffe, Mary Thelma, B.A., R. R. 1, Portsmouth, Ont. 1921
xm Clifford, Margaret, M.A., B.Paed., Normal School, Ottawa..T 1907
m Clinton, Myrtle J.. B.A. (F. H. Fairbairn), Claresholm, Alta. 1918
xm Clinton, Nell M., B.A. (S. N. Gandier), School of Agriculture, Claresholm, Alta. 1917
Cloney, S. Louise, M.A., Port Arthur, Ont. 1897
m Clough. Elsie, B.A., 309 Frank St., Ottawa (Kingston) 1918
xm Clow, Mildred A., B.A., 481 Princess St., Kingston . . . . . L 1914

m Code, Edith, B.A. (G. B. Docker), (Deceased) 1902
Cochrane, Eleanor C., Madoc, Ont. 1927
xm Cochrane, Lilyan L., B.A. (C. Wiley), 56 Homewood Ave., Toronto .....G 1915
m Code, Ethel M., M.A. (W. G. Cameron), 168 Browning Ave., Toronto 1909
Code, Rebecca M., B.A., Gilbert Plains, Man. 1914
m Cole, Mrs. B. (Jessie W. Singleton, B.A.), 20 Hobart Street, Bronxville, N.Y. 1905
Cole, Florence Isobel, B.A., Newmarket, Ont. .....T 1921
m Coleman, Mrs. (A. Marion Neilson, B.A.), Vienna, Ont..... 1914
Common, Sarah, B.A., Melville, Sask. 1928
Compton, Edith T., B.A. (Roulston), Shaunavon, Sask. 1908
m Condie, Agnes M., B.A. (J. MacArthur), Lancaster, Ont..... 1921
Conklin, Georgia M., B.A., Brockville, Ont. 1926
m Conn, Elsie M., B.A. (East Toronto), New Lowell, Ont. 1926
m Conn, Mrs. J. R. (Edna M. Millions, B.A.), 406 Kingswood Rd., Toronto), New Lowell, Ont. 1901
m Connell, Jessie C., B.A. (J. Binnie), St. Cuthbert's Church, 82 Clovelly St., Toronto 1892
Connelly, Carmel (Sister Ste. Reta), Mt. St. Jsoeph, Peterborough .....R 1929
Connerty, V. May, B.A., Kemptville, Ont. 1925
Connor, Edith M., B.A. (Sr. Frances Clara), Ursuline Convent, Chatham, Ont. .....R 1913
m Connor, Grace L., M.A. (W. W. Swanson), University of Sask., Saskatoon 1905
Connor, Hannah E., B.A. (Loretto-on-the-Mount), Hamilton, Ont. .....R 1913
xm Connor, Jessie V., B.A. (Deceased) 1914
Coogan, Margaret, B.A., St. Joseph Academy, Lindsay..... 1919
m Cook, Gertrude A., B.A. (J. C. McConachie), West Hill 1903
xm Cooke, Violet E. W., B.A. (Picton, Ont.), 277 West End Ave., New York, N.Y. 1917
xm Coolican, Elsie T., B.A. (James Cameron), 227 Douglas St., Stratford, Ont. 1918
xm Coon, Mrs. E. H. (Jean Fell, B.A.), 459 Jane St., Toronto.... 1920
m Coon, Eva, B.A., Y.W.C.A., Ouellette St., Windsor, Ont. ..V 1917
xm Cooper, Mrs. J. A. (Agnes M. Massie, B.A.), 16 Glen Rd., Toronto 1895
m Corbett, Lucille, M.A. (H. Rowley), Iroquois Falls 1919
xm Cordingley, Nora, B.A., 28 E. 20th St., New York City....C 1910
m Corkery, Florence, M.A., Lindsay, Ont .....T 1907
Corliss, Margaret A., M.D. (Deceased) 1885
m Cormack, Jean H., B.A., 9713 86th Ave., Edmonton, Alta. ... 1918
Corneil, Joy, B.A. (R. C. Wansborough), Lindsay, Ont. 1925
m Cornett, Mrs. A. D. (Jean Macalister, B.A.), 228 Ninth St. W., Owen Sound, Ont. 1910
m Cornett, Mrs. G. (Jessie E. Ewart, B.A.), Hamilton, Ont. ... 1921
Corran, A. Marjorie, B.A. (Mrs. G. I. Johnson), St. Catharines 1926
Corrigan, Anna F., B.A., Johnson St., Kingston, Ont. 1924
m Costello, Barbara, B.A. (Alexandria, Ont.), 393 Nelson St., Ottawa, Ont. 1923
Costello, Mary, B.A. (Chesterville, Ont.), R.R. 1, Downeyville, Ont. .....T 1924
m Costin, Carrie L., B.A., Forest, Ont. ..... T 1916
Cotie, Mary M., B.A., Pembroke, Ont. 1929
m Coulter, Eva M., B.A. (D. A. McKillop), R.R. 2, West Lorne, Ont. 1913

Courtman, Mary C., B.A. (Sister Margaret), Eganville, Ont. 1924
Cowan, Mrs. H. R. (Mabel A. Lake, B.A.), Luseland, Sask... 1910
n Cowan, Mary E., B.A., 97 Stanley Ave., Ottawa, Ont..... 1909
m Cowley, Mrs. R. H. (Katherine Harvey, B.A.), 117 Farnham Ave., Toronto, Ont. 1897
Coyle, Helena, B.A., Dutton, Ont. .....T 1922
xm Craig, Beatrice, B.A. (Charles Grant), 545 Lansdowne St., Westmount, P.Q. 1920
m Craig, Helen, B.A. (Edgar Brown), Cornwall, Ont. 1921
Craig, Jane H., B.A., Fergus, Ont. 1929
Craig, Jean F., 107 Gore St., Kingston, Ont. 1929
Craig, Ruth D., M.A., 107 Gore St., Kingston, Ont. 1928
xm Craig, Thelma S., B.A., Athens, Ont. .....T 1922
Craine, Agnes D., M.D., C.M., L.R.C.P., L.R.C.S., L.F.P., Smith's Falls, Ont. .....D 1888
Cramm, Mrs. W. H. (Jennie M. Shibley, B.A.), Apple Hill, Ont. 1900
m Crawford, Mrs. J. (Hilda Castleman, B.A.), Dutton, Ont. .. 1917
n Creelman, Mrs. R. I. (Lydia A. Lochhead, B.A.), Georgetown, Ont. 1896
m Cresswell, Jean R., B.A., Martintown, Ont., C. I., Kingston, Ont. . .....T 1923
m Crewson, Alda M., B.A., Alexandria, Ont. 1925
Crewson, Ruby, B.A., Alexandria, Ont. 1928
Cropp, Ena A., M.A., Simcoe, Ont. 1926
m Cross, D. Edith, B.A., 180 Carling Ave., Ottawa 1919
m Cross, Mrs. W. W. (Kathleen McConkey, B.A.), 728 Dorchester Ave., Winnipeg, Man..... 1903
xm Crothers, Mrs. V. (Mary Free, B.A.), 125 Centre St., Kingston 1914
m Crowther, Mrs. K. F. (Frances MacCallum, M.A.), 1751 18th St. N. W., Washington, D.C. 1924
Cruickshank, Libbie, B.Com., 358 N. Christina St., Sarnia... 1927
Cruickshank, Margaret C., B.A., 312 Warren St., Boston, Mass. 1921
m Crummy, Mrs. R. B. (Ruth E. Harrop, B.A.), 3707 Arbutus St., Vancouver, B.C. 1918
Cryan, Annie, B.A. (J. R. Fraser, (Deceased)..... 1898
m Culbert, Edith M., B.A. (Andrew Taylor), 105 Broadway Ave., Ottawa, Ont. 1918
xm Cumming, Mary E., B.A. (Lynn, Ont.), Riverdale C. I., Toronto . . ..T 1919
m Cumming, Eva, B.A. (F. Paynter), Regina, Sask..... 1914
m Cumming, Lucy, B.A. (C. Workman), 17 Penrose Ave., Toronto 1903
m Cummings, Beatrice V., B.A., Arnprior, Ont. .....T 1923
Cumins, Catherine M., B.A., Front St., Belleville, Ont. 1929
Cunningham, Elinor I., B.A., Simcoe, Ont. 1926
Cunningham, Mrs. L. L. (Anna M. Weaver, B.A.) 1908
Currey, June L., B.A., Morrisdale, King's Co., N.B..... 1929
Currie, Mildred B., B.A., 232 Brown St., Sault Ste. Marie, Ont. 1929
m Curry, Mary, B.A. (E. L. Gray), Hanna, Alta. 1921
xm Curry, Mrs. V. (Marion Spense, M.A.), 26 Benson St, Peterborough, Ont. 1926
Curtin, Gertrude M., B.A., Edmonton, Alta. .....L 1917
Dafoe, Erma, B.A., Aultsville, Ont. .....T 1913
Dale, Mrs. (Frieda L. Ryckman, B.A.), St. Mary's, Ont..... 1898
Dammann, Gertrude A. E., B.A., Carleton Place 1925
Danford, Frances, B.A., Spring Brook, Ont. 1926
Darling, Mrs. J. (M. D. Henderson, B.A.) c/o Geo. H. Doran Pub. Co., New York City 1919

Davidson, Mrs. Chas. (Gladys S. Sexton, B.A.), 192 St. Angele St., Three Rivers, Que. 1920
m Davidson, Mrs. D. R. P. (Willa Ford, B.A.), Cobourg, Ont.. 1914
Davidson, Edna, B.A. (Mrs. Livingston), Dubuc, Sask..... 1908
Davidson, Edyth M., B.A. (D. L. Willson), Bank of Montreal, Tara, Ont. 1908
Davidson, Hattie H., B.A. (A. Jenkins), 984 Hawthorne Ave., Portland, Ore. 1910
:m Davidson, Mary E. E., B.A. (Prescott, Ont.), Cobourg ...T 1923
Davidson, Mary I., B.A., Smith's Falls, Ont. 1929
xm Davidson, Reta M., B.Com., 338 Albany Ave., Toronto....T 1926
xm Davidson, Viola M., B.A., 338 Albany Ave., Toronto.....T 1918
m Davies, Mrs. G. O. (Bessie Weese, B.A.), Lower Nikola, B.C. 1914
m Davies, Mrs. N. M.(Ada Richardson,B.A.),Amherstburg, Ont. 1910
Davies, Mrs. A. (Blanche Lowry, B.A.), 213 Home St., Winnipeg, Man. 1903
xm Davis, Margaret, B.A., 3 Sydenham St., Kingston, Ont. 1927
Davis, Pearl, B.A. (Mallorytown, Ont.), Waterdown, Ont..... 1927
m Davidson Jennie M., B.A. (A. T. Spankie), 228 26th Ave. W., Calgary 1911
Davidson, Mrs. L. (Helen Anglin, B.A.), Toronto, Ont..... 1926
Dawson, Annie L., B.A. (W. Taggart), 1101 G. St., Petaluma, Cal. 1898
Dawson, Clara H., B.A., 334 5th Ave., Ottawa 1929
m Day, Mrs. D. J. (Belva Halliday, B.A.), 17 Nelson St., Kingston, Ont. 1923
Day, Mrs. G. (Helen Adams, B.A.), Oshawa, Ont. 1928
m Day, Katherine, B.A. (Orillia), 18 Earl St., Toronto, Ont..T 1913
:m Deacon, Alberta M., B.A., 42 James St. E., Brockville, Ont.. 1900
m Deadman, Gertrude, B.A. (N. V. Freeman), R.R. 5, Kingston, Ont. 1920
DeCew, Mrs. J. (Alice Marshall, B.A.) (Deceased)..... 1914
DeCew, Mrs. J. (Mabel Marshall, B.A.) (Deceased) 1910
De Hart, Nora A., B.A. (Barrie, Ont.), 740 Spadina Avenue, Toronto 1926
Delahunt, Mrs. (Cecelia Beaupre, B.A.), Timmins, Ont. 1921
De la Mater, Cornelia, B.A. (Wm. Russell), Heward, Sask. .. 1900
De Laplante, Frances, B.A., 308 Delaware Ave., Toronto... 1927
Dell, Mrs. C. O. (Jean Murray, B.A.), Niagara Falls, Ont..... 1926
De Mille, Betty, B.A.. 3613 7a St. West, Calgary, Alta. 1928
Demorest, Clara, M.D. (Deceased) 1890
de Mouilpied, Helen M., B.A. (Kingston), Dutton, Ont. 1925
de Mouilpied, Margaret, 304 Collingwood St., Kingston, Ont. 1927
m Denne, Helen I., B.A., Madison, Wisconsin .....N 1911
m Denyes, Mrs. W. (Lavina Ashley, B.A.), Preston, Ont. 1919
m Derbyshire, Edna W., B.A. (Jas. Bennett), Spencerville, Ont. 1922
De Renzy, Helen S., M.A., Braeside, Ont. 1926
Dersch, Stella, B.A. (married), MacLeod, Alta. 1917
Des Brisay, Mrs. A. W. Y. (Vera Skinner, B.A.), William St., Kingston. 1927
Desroches, Lillian, B.A. (Deceased). 1921
Devine, Marjorie, B.A., 25 College Ave., Ottawa 1929
Dewar, Mrs. John (Agnes Allen, B.A.) (Deceased) 1911
m Dewar, Nora, B.A. (Arthur Scott), Inglewood, Ont. 1915
De Wolfe, Edna P. B.A. (J. M. Singleton) 1916
xm Dickie, Donalda J., M.A., 11107 88th Ave., Edmonton .....T 1910
Dickie, Mrs. H. R. (C. G. MacDonald, B.A.). Toronto 1924
Dickinson, Mrs. C. (A. Snyder, B.A.), 509 W. 110th St., New York 1895

Dickinson, Mrs. W. H. (Daintry B. Yates, B.A.), Imperial Mansions, Bombay, India 1898
m Dickson, Ethel A., B.A. (H. C. Nickle), 155 Earl St., Kingston 1898
m Dickson, Helen, B.A., 76 Pinewood Rd., Toronto, Ont..... 1920
Dickson, M. Evelyn, B.A. (A. H. Singleton), Kingsley Gardens, N. Vancouver 1902
Diedrich, Mary L., M.A. (Sr. Lioba), 79 Yonge St., Kitchener, Ont. .....R 1911
m Dier, Mrs. Rodcliffe (Helen Baxter, B.A.), Owen Sound, Ont. 1917
Dietrich, Sr. Rufina, St. Clements, Ont. 1927
Dingwall, Annie C., B.A., Cornwall, Ont. 1903
m Dix, Gladys, B.A., Department of Education, Toronto, Ont.. 1913
Dixon, Mary C., B.A., 178 Cedar St., Sudbury, Ont. 1929
Doak, Eva M., B.A., 187 Flora St., Ottawa 1927
m Dobier, Mrs. (Sophronia N. MacFarland, B.A.), (Deceased) 1922
xm Dobson, Mrs. W. (Ethel Nesbitt, B.A.), 70 Fairmount Ave., Ottawa, Ont 1911
m Docker, Mrs. G. B. (Edith Coad, B.A.),(Deceased) 1902
Dodds, Irene I., B.A., R.R. 3, Perth, Ont. 1929
m Dolan, Mrs. G. R. (Mabel A. Taylor, B.A.), 2256 Retallack St., Regina, Sask. 1903
Dolan, Lilias K., M.A., 607 Queen's Ave., London, Ont. 1925
Dolan, Marie S., B.A. (Sr. Ambrose), Notre Dame Convent, Kingston .....R 1922
Donald, Mrs. (Fannie Nugent, B.A.),(Ujjain, Central India). 1913
m Donald, Helen, B.A. (J. P. Lynch), 1212 W. Yakima Ave., Yakima, Wash., U.S.A. 1906
xm Donnell, Mrs. A. (Laura M. Philips, B.A.), 55 Tisdale St., Hamilton, Ont. 1910
m Donnelly, Mina, B.A. (Hibbert Donnelly), Niagara Falls, Ont. 1917
Donnelly, Mrs. S. I. (Annie E. Mahood, B.A.), Kingston, Ont. 1926
Donovan, Gertrude, B.A., 368 Broadway Ave., Winnipeg, Man. .....T 1900
Donovan, Loretto R., B.A., Lansdowne, Ont. 1925
m Donovan, Mary, B.A. (M. J. Melville), 335 Third Ave. N., St. Petersburg, Florida 1892
Dooher, Helen, B.A., (R. Utley), Yenner, Alta. 1915
m Dougall, Beatrice G., B.A., (G. Wood), Parkhill, Ont. 1919
Douglas, Annie M., B.A., Fergus, Ont. 1924
Douglas, Della, B.A., Wallacetown, Ont. 1924
Douglas, Mrs. H. J. (Dorothy Newman, B.A.), 23 Haven Ave., Apt. 77, New York 1924
Douglas, Margaret J., B.A., Kingston, Ont. 1924
Down, Edna Mae, B.A., Woodstock, Ont. 1926
Downer, Mrs. H. (Muriel Boyd, B.A.), St. Thomas, Ont. 1922
xm Dowsett, Mrs. R. (Jean Rose, B.A.), 27 Brookdale Ave., Toronto, Ont. 1919
Dowsley, Edith H., B.A., 27 Pine St., Brockville, Ont. 1929
Dowsley, Helen D., M.A., 27 Pine St., Brockville, Ont. (Lindsay) .....T 1927
Doyle, Helene, B.A. (Stoco, Ont.), 144 Bloor St. E., Toronto 1928
Doyle, Mrs. Perry (Laura MacMahon, B.A.), 388 Rhodes Ave., Toronto, Ont. 1917
Doyle, Mrs. W. I. (Irene Ahearne, B.A.), Belleville, Ont.... 1914
m Drennan, Ethel, B.A. (Mrs. Saunders), Olds, Alta. 1900
xm Drennan, Jennie G., M.D., 45 Highland Ave., Albany, N.Y. ... 1895
Drinkwater, Mrs. H.(Constance M. Low, B.A.), R.R. 2, Orillia 1907
Druce, B. Beatrice, B.A., 96 Queen's Crescent, Kingston 1927

Dudley, Mabel A., Brockville, Ont. 1929
xm Duff, Mrs. H. R. (Helen Tofield), 15 Centre St., Kingston 1924
Duggan, Elizabeth, B.A. (Sr. Austin), Hamilton, Ont. ....R 1923
Duncan, Mary P., B.A., Westport, Ont. 1924
m Dunlop, Florence M., B.A. (G. McOrmond), Saskatoon, Sask. 1907
xm Dunlop, Florence S., B.A., 99 First Ave., Ottawa 1924
m Dunlop, Irene J., B.A. (J. Moxley), 681 Main St. E., Hamilton, Ont. 1915
m Dunlop, Mrs. J. J. (Margaret McArton, B.A.), 413 Elgin St. Ottawa 1920
Dunlop, Mrs. N. (Nettie Meikle, B.A.), Hamilton 1924
Dunn, Annie L., B.A. (Sr. M. Leo), Mt. St. Joseph, London, Ont. . . ..R 1916
m Dunne, Muriel, B.A. (H. J. Fraser), Huntington, W. Virginia 1921
m Dunwoodie, Norma, B.A. (J. E. Neill), Espanola, Ont..... 1911
Dupuis, Ethel M., B.A. (L. L. Burgess) 1910
Durkin, Mary, B.A. (Sr. M. Ambrosia), St. Joseph's Convent, St. Thomas . .....R 1915
m Durnin, Edith, B.A., Fort Francis, Ont. .....T 1921
Dyde, Christina W., M.A. (Kingston, Ont.), Edmonton, Alta. H 1921
Dyde, Dorothy, B.A., 109 Anderson Apts., Calgary, Alta. 1928
m Dyde, Honora, B.A. (Kingston), 18th Ave., Calgary, Alta. ... 1922
m Dyde, Jessie W., B.A., 153 University Ave., Kingston .....S 1918
m Dyde, Myra F., B.A. (J. Stokes Stewart, M.D.), Whitby, Ont. 1913
Dyde, Mrs. W. F. (Marguerite Stuart, B.A.), Univ. of Colorado, Col. 1910
Eagleson, Melva M. E., B.A., Sharbot Lake, Ont. 1925
m Eakins, Beatrice, B.A., B.Com. (Fort Burwell, Ont.), Peterboro 1919
Eamon, Gladys, B.A. (Northfield Station, Ont.), Thessalon .. 1928
Earchman, Mrs. E. A. (B. R. Humphries, B.A.), c/o Bedford Park United Church, Toronto 1918
Easton, Jean I., B.Com. (W. A. Mackintosh), Queen's Crescent, Kingston, Ont. 1926
Easton, Kathleen, B.A. (Renfrew, Ont.), Ottawa, Ont..... 1924
m Eaton, Ethel C., B.A., Carlisle, Ont. 1924
m Eby, E. L., B.A., Burlington, Ont. 1922
m Edmunds, Mrs. R. (Bessie A. Chown, B.A.), 142 Marlborough Ave., Ottawa 1915
Edwards, Elizabeth, B.A., Kingston, Ont. 1926
xm Edwards, Mabel, B.A., Collegiate Institute, Kingston, Ont. ... 1925
Edwards, Myrtle, B.A., Vocational School, Niagara Falls ... 1925
Egan, Julia V., B.A., Chesterville, Ont. 1924
Elcoat, Hazel Irene, B.A., 96 Isabella St., Toronto 1926
m Elder, Hosie, M.A., Elders Mills, Ont. .....T 1906
m Elliott, Jessie C., B.A., Winchester, Ont. 1921
m Elliott, Emily M., B.A., Agincourt, Ont. .....T 1907
m Elliott, Florence M., B.A. (J. H. Box), Arnprior, Ont..... 1914
Elliott, Gladys S., B.A., Tweed, Ont. 1926
Elliott, Kathleen F., B.A., c/o Bell Telephone Co., Toronto, Ont. 1926
Elliott, Marion B., B.A., Grimsby, Ont. 1926
m Elliott, Jennie, B.A., 4 Georgian Ct., Calgary..... 1910
m Elliott, Mrs. R. H. (E. Josephine Redmond, B.A.), Camrose, Alta. 1912
Elliott, Mrs. W. (Heloise Stickney, B.A.), Kingston, Ont.... 1918
m Ellis, Marjorie, B.A., (C. W. Topping), University of B.C., Vancouver, B.C. 1920
m Ellis, Mina A., B.A. (T. G. Acres), 319 Clemow Ave., Ottawa, Ont. 1908

m Elmer, Margaret E., B.A. (Edgar Frank), 301 Berwick Ave., White Haven, Pa. 1914
Embree, Emma, B.A., Edmonton, Alta. 1924
m Embury, Elizabeth, M.D., 179 Frank St., Ottawa, Ont. 1888
m England, Grace M., B.A. (Mrs. Morrison), 262 Grove St., East Orange, N.J. 1918
m England, Mrs. (O. Grace Ritchie, M.D.), 126 Bishop St., Mont-Basin, Que. 1916
English, Mrs. J. (Carrie L. Scott, B.A.), Millet, Alta. 1907
English, Mildred K., B.A., 624 Princess St., Kingston, Ont. . . 1925
Errett, Bessie D., B.A., Centreville, Alameda Co., California 1904
Erskine, Edith H., B.A., Monkton, Ont. 1925
m Erwin, Mrs. W. (Sara McLeish, B.A.), Dundas, Ont. 1914
m Ettinger, Georgina R., B.A. (Dr. Harold Logan), Western University, London, Ont. 1923
Evans, Frances E., B.A., Nanticoke, Ont. 1925
Evans, Margaret F., 664 3rd Ave. E., Owen Sound 1929
m Evanson, Ruth, B.A., (Prescott) . . . . . X 1921
m Ewart, Jessie E., B.A. (Mrs. G. Cornett), Hamilton, Ont. . . . 1921
m Ewing, Florence M., B.A. (M. P. Lawson), Collegiate Inst., Kingston, Ont. . . . . T 1903
Facey, Bessie, B.A., Mount Forest, Ont. 1929
xm Fair, Flora A., B.A. (J. A. Hazlett), 99 Rose Park Drive, Toronto, Ont. 1916
m Fair, Marjorie, B.A. (J. R. H. Graham), Creemore, Ont. 1920
m Fairbairn, Mrs. F. H. (Myrtle Clinton, B.A.), Claresholm, Alta. 1918
Fairbairn, Helen G., B.A. (Mrs. C. A. Mullin), Burlington 1916
Faith, Mrs. W. R. (Christina McNabb, B.A.), 247 Flora St., Ottawa, Ont. 1919
Fallis, Mrs. L. D. (Reba McArthur, B.A.), Toronto 1913
m Fargey, Martha N., B.A. (Mrs. Wharry), 1435 Queen Mary Rd., Montreal 1917
Farlinger, Kathleen M., B.A., (Morrisburg, Ont.), Windsor Technical School 1925
Farnham, Margaret, B.A., 40 James St., Ottawa, Ont. 1927
xm Farrell, Elizabeth I., B.A. (W. J. Hyde), 21 Parkman Place, Westmount, Que. 1917
Farrell, Mrs. Ward (Aretta Totten, B.A.), 3025 Rae St., Regina 1913
Farrelly, Helen A., B.A., Lindsay, Ont. 1929
xm Farrow, Ethel, B.A. (C. H. Bland), 131 Sunnyside Ave., Ottawa 1912
Fay, Mrs. E. L. (Meta Newton, B.A.), 228 Laburnum Crescent, Rochester, N.Y. 1902
xm Fell, Jean, B.A. (E. H. Coon), 459 Jane St., Toronto 1920
Fenn. Lloyd. B.A. (J. C. Grant), Victoria Aparts., 304 Park Blvd., Detroit 1913
Fennell, Lillian R., Grand Valley, Ont. 1929
m Fenton, Hazel S., B.A., Brockville, Ont. 1921
Ferguson, Doris Mitchell, B.A., Chatham, Ont. 1926
m Ferguson, Eleanor, B.A. (E. Simpson), San Francisco, Cal. . . 1908
Ferguson, Evalena. B.A. (Bloomfield), Hagersville, Ont. . . T 1917
Ferguson, Mabel, B.A. (Conquest, Sask.), Sarnia, Ont. 1920
Ferguson, Marion, B.A., 396 King St., W., Brockville, Ont. . . 1928
Ferguson, Mary E., B.A., St. Lambert, Que. 1926
m Ferguson, Mrs. T. J. S. (Amy Spencer, B.A.), Box 63, Vernon, B.C. 1907

Ferrier, Vera, B.A. (E. A. Sully), c/o Ford Motor Co., Winnipeg, Man. 1921
Fetterly, Jean, B.A., Winchester, Ont. 1926
Field, Rheta T., M.A., (Beamsville, Ont., Tillsonburg, Ont. T 1929
File, Celia B., Napanee, Ont. 1929
Filson, Muriel, M.A., 1214 First Ave. N.W., Moose Jaw, Sask. 1927
m Finlay, Vera E., B.A. (A. M. Weir), Norwood, Ont. .....B 1916
m Fisher, Mrs. M. (Mabel Scholes, B.A.), Suite 7, Parkholme Apts., Winnipeg 1913
Fitzgerald, Eliza S., M.A., 271 Indian Rd., Toronto..... 1899
m Fitzpatrick, Mildred A., B.A., 1355 Book Bldg., Detroit, Mich. 1924
Flath, Emma S., B.A. (R. G. Lawlor), Norwood, Ont. 1902
m Fleming, Jean H., B.A. (Craigleith, Ont.), 4660 N. Ave., San Diego, Cal. .....N 1914
m Fleming, Lulu, B.A. (James Ronan), Kenora, Ont. 1917
xm Fleming, Maud E., M.A., 96 Isabella St., Toronto .....H 1906
m Flieger, Louise, B.A., (Mrs. McCuaig), Vankleek Hill, Ont. .. 1923
Flockhart, Margaret, B.A., Orangeville, Ont. 1928
Floyd, Beatrice F., B.A., Tamworth, Ont. 1929
Floyd, Mrs. P. F. (E. M. Gallagher, B.A.), Brewer's Mills, Ont. 1914
Foley, Teresa Mary, B.A. (Sister M. Lucretia), Peterboro.. 1926
Ford, Helen D., B.A. (W. J. Scott), Owen Sound, Ont. 1913
Ford, Wilhelmine M., B.A., (D. R. Davidson), Cobourg, Ont. . 1914
m Foreman, Bessie E., M.A., Seaforth, Ont. .....T 1920
Foreman, Edith A., B.A., Collingwood, Ont. .....H 1917
Foreman, Irene, B.A. (B.G. Ballard), 520 Shelbourne Ave., Wilkinsburg, Pa. 1925
m Foreman, Kathleen B., B.A., Kincardine, Ont. .....T 1912
xm Forester, Edith, B.A., 11121 91st Ave., Edmonton, Alta. ....T 1912
Forester, Margaret, B.A., (Bath, Ont.), Waterdown, Ont. ..T 1917
xm Forfar, Lena M., B.A. (A. Kennedy), Lloydminster, Sask. .T 1903
Fortune, Agnes, B.A. (Sr. M. Fidelis), St. Joseph's Convent, Sarnia, Ont. . .....R 1917
xm Foster, Mrs. A. (Margaret Porteous, B.A.), 160 Clendennen Ave., Toronto 9 1923
m Foster, B. Louise, B.A., Union Normal School for Young Women, Chengtu, Sze Chuan, China .....M 1914
Foster, Jessie, B.A., Vienna, Ont. 1907
Fowlds, Mary T., B.A., Hastings, Ont. 1896
m Fowler, Annie L., B.A., Alice St., Kingston, Ont. 1884
Fox, Catherine H. C., B.A., Consecon, Ont. 1901
Frampton, Mrs. T. C. (Lillian A. Rae, B.A.) 1911
m Frank, Mrs. Edgar (Margaret T. Elmer, B.A.), 301 Berwick Ave., White Haven, Pa. 1914
m Fraser, Amy, B.A., 272 Second Ave., Ottawa 1917
m Fraser, Annie E., M.A., 3585 Point Grey Rd., Vancouver, B.C. 1897
Fraser, Enid P., B.A. (R. Parrott, Odessa), Midland, Ont... 1917
m Fraser, Mrs. G. L. (Annie L. Reive, B.A.), Walkerville, Ont. 1908
Fraser, Helen F., B.A. (Deceased) 1901
m Fraser, Mrs. H. J. (Muriel Dunne, B.A.), Huntington, W. Virginia, U.S.A. 1921
m Fraser, Jessie D., B.A. (Aurora, Ont.), 91 Sheridan Ave., Toronto . .. .B 1919
Fraser, Mrs. J. R. (Annie Cryan, B.A.), (Deceased)..... 1898
m Fraser, Laura, B.A. (C. W. Carr, Oshawa), Box 384, Whitby, Ont. 1920
m Fraser, Margaret, B.A. (Dumbarton), Cranbrook School, Birmingham, Mich. .....C 1922

m Fraser, Mary A., B.A. (Mrs. W. H. McMillan), Box 546, Thorold, Ont. 1913
Fraser, Myrtle, B.A. (H. Slinn), 72 36th Ave., Lachine, Que. 1918
m Fraser, Sadie, B.A. (Dalkeith, Ont.), Port Elgin .....T 1919
Fraser, Wilhelmine G., M.D. (Start), American Baptist Mission, S. India 1890
xm Free, Mary G., B.A. (V. Crothers), 125 Centre St., Kingston 1914
Freeman, Frances E., B.A. (Fraser Smith), Arthur, Ont. .. 1922
m Freeman, Mrs. N. V. (Gertrude Deadman), R.R. 5, Kingston 1920
Frost, Florence Jean, B.A., Hanover, Ont. 1929
Fullerton, Jean, B.A. (G. Boyd), 298 University Ave., Kingston, Ont. 1927
Fulton, Lillian Sheridan, B.A., Carleton Place, Ont. 1926
m Fyckes, Jessie D., B.A., Collegiate Inst., Sault Ste. Marie, Ont. .....T 1915
Gale, Helen I., B.A., 96 Fentiman Ave., Ottawa, Ont..... 1924
m Gallagher, Eva M., B.A. (P. F. Floyd), Brewer's Mills, Ont. 1914
Galloway, Mrs. J. E. B. (Ethel B. Gibson, B.A.), 291 Wyoming Ave., Maplewood, N.J. 1905
m Galt, Mrs. Ian (Mabel C. Johnston, B.A.), 374 Kingswood Rd., Toronto 1918
xm Gandier, Mrs. Stace (Nell Clinton, B.A.), c/o School of Agriculture, Claresholm, Alta. 1917
Garbutt, Ruby R., B.A. (W. R. Rinn), Timmins, Ont. 1926
m Gardiner, Elsie, B.A. (A. J. Douglas), Cayuga 1922
Gardiner, May H., B.A. (W. J. Richards), 716 Beacon St., Los Angeles, Cal. 1913
xm Gardner, Elizabeth P., B.A. (Bainsville, Ont.), Tillsonburg T 1922
Gardner, Hazel, B.A., Bainsville, Ont. 1927
m Garret, Evelyn Colare, B.A., 261 Argyle Rd., Walkerville, Ont. 1921
m Garrison, Elda A., B.A. (J. M. Carl), Renfrew, Ont. 1917
Garvin, Evelyn T., B.A. (Sister St. Thomas), Kingston 1924
m Garvock, Mrs. W. G. (Ethel Guthrie, B.A.), 209 Daly Ave., Ottawa, Ont. 1915
xm Gauley, Gwendoline, B.A., 142 James St., Ottawa .....S 1920
m Geiger, Mrs. Douglas (Annie L. Bartels, B.A.), 216 Strathcerne Ave., Montreal West, Que. 1922
m Gemmell, May C., B.A. (K. McKay), Fort William, Ont. 1918
Gemmill, Nell, B.A., Marquis, Sask .....T 1915
George, Marion S., B.A. (Troy, Ont.), Bridgeburg, Ont. 1925
Gibson, Dorothy R., B.A., Kingston, Ont. 1926
Gibson, Ethel B., B.A. (J. E. B. Galloway), 291 Wyoming Ave., Maplewood, N.J. 1905
Gibson, Margaret C., B.A., Athens, Ont. 1927
m Gibson, Viola May, B.A. (C. P. McArthur), Bridgeburg, Ont. 1922
m Gilhooly, Beatrice C., B.A., 229 Powell Ave., Ottawa, Ont...T 1915
m Gillespie, Grace A., B.A., Detroit Public Library, Detroit, Mich. 1913
Gillan E., B.A. (Pakenham. Ont.), Arnprior .....T 1919
Gillan, Kathleen Mary, B.A., Pakenham, Ont. 1926
Gillen, Mrs. R. J. (May Blacklock, B.A.), Victor St., Winnipeg, Man. 1912
m Gillie, Mrs. (Jean Johnston, B.A.) 1918
m Gillies, Mrs. J. S. (Margaret Russell, B.A.), Braeside, Ont. .. 1897
xm Girdler, Mrs. C. A. (Margaret Callanach, B.A.), 158 Colbeck St., Toronto 1919
xm Girdler, Winifred, M.A., 3406 7th St. W., Calgary, Alta. 1910
Girven, Margaret L., B.A., Box 153, Bowmanville 1917
Givens, Myrtle B., B.A. (Beaverton, Ont.), 554 Church St., Toronto 1922

m Glassford, Mrs. R. (Margaret Thomas, B.A.), Arkona, Ont. .. 1909
Glenn, Eva M., B.A., Stella, Ont. 1924
Gilkinson, Mabel A., B.A. (W. G. Murchison), Wingham, Ont. 1926
Gober, Mai, M.A. (G. Agnew) 1899
Goodfriend, Honora, B.A. (Howe Island, Ont.), Arthur, Ont. T 1922
m Goodwin, Alice, B.A., 237 Kensington Ave.,Westmount, Que..F 1920
m Goodwin, Edith C., B.A.(J. B. Stirling), (Deceased) 1910
m Goodwin, Margaret, B.A. (C. S. Sutherland), 29 Rupert St., Amherst, N.S. 1915
m Gordon, Annie E., B.A., Old Pharalon, Greece .....M 1897
Gordon, Irene F., B.A., 306 Frontenac St., Kingston 1929
m Gordon, Mrs. W. H. (Nelida Vessot, B.A.), Elido, Ill. 1917
xm Gordon, Wilhelmina, M.A., 122 University Ave., Kingston..U 1905
xm Gorrell, Mrs. T. A. (Bonnie Mitchell, B.A.), 310 Driveway, Ottawa, Ont. 1911
Gourlay, Mary, B.A. (Lancaster, Ont.), (H. G. Bingley), 447 Crawford St., Toronto, Ont. 1922
Gourlay, Rose M., 149 Church St., Sault Ste. Marie., Ont. 1929
m Gourlay, Mildred, B.A. (Eganville, Ont.), 441 MacLeod St., Ottawa, Ont. 1917
m Gothard, Marjorie, B.A., Trenton, Ont. 1923
m Govan, Margaret L., 430 Confederation Life Bldg., Toronto.S 1915
xm Govan, Jean, B.A. (Kenneth Waddell), Glebe Collegiate, Ottawa, Ont. 1920
xm Govan, Maybelle, B.A., Williamstown, Ont. 1925
Gow, Mrs. E. J. (Theresa Theriault, B.A.), Detroit, Mich. .. 1916
xm Graham, Alma, B.A., 126 Bagot St., Kingston, Ont. 1928
Graham, Mrs. Andrew (Isabel McDougall, M.A.), Glen Kerr, Sask. 1920
m Graham, Annie, B.A., Arnprior, Ont. .....T 1917
m Graham, Elsie K., B.A. (J. C. Murray), 66 Barrie St., Kingston 1902
Graham, Elizabeth, B.A., Arnprior, Ont. 1927
xm Graham, Gladys M., B.A., Alwington Ave., Kingston, Ont. ... 1918
Graham, Jean, B.A., Arnprior 1925
Graham, Mrs. J. R. H. (Marjorie Fair, B.A.), Creemore, Ont.. 1920
Graham, Margaret A., B.A., (Kingston, Ont.), Timmins 1924
Graham, Ruth C., B.A., 133 Elmsley St., Smith's Falls, Ont. 1929
xm Graham, Mrs. S. (Beatrice D. Birch, B.A.), 11 Kensington Ave., Kingston, Ont. 1904
m Graham, Violet B., B.A., (Deceased) 1910
m Grainger, Luella P., B.A., Niagara Falls Technical School..T 1918
Graney, Elizabeth S., B.A. (Deceased) 1915
Grange, Helen A., B.A., Napanee, Ont. 1925
xm Grant, Mrs. Chas. (Beatrice Craig, B.A.), 96 Park Row, West Montreal, P.Q. 1920
m Grant, Grace M., B.A. (H. B. Campbell), Arvido, P.Q. 1915
Grant, Mrs. J. C. (Floy Fenn, B.A.), 304 Park Blvd., Detroit, Mich. 1913
m Grant, Lucy, B.A., 149 Ellsworth Ave., Toronto, (Simcoe,Ont.) 1921
m Grass, Margaret F., B.A. (J. R. Akins), 25 Monkland Ave., Ottawa 1907
xm Graves, Dorothea, M.A., 404 Brock St., Kingston, Ont. 1929
m Gray, Flossie E., B.A. (H. P. Salter), 87 Vermilyea Ave., New York 1922
m Gray, Henrietta A., B.A. (Chalmers), 180 Stuart St., Kingston 1899
Gray, Jean A., B.Com., 43 Victoria Ave., Chatham 1929
Gray, Rheta, B.A. (W. E. Affleck), St. Catharines 1922

Green, Annie, B.A. (Sr. M. Euphrasia), Hamilton, Ont....R 1923
Greenan, Helen M., B.A. (Sr. Helen), Peterboro, Ont.....R 1922
xm Greenhill, Eva M., B.A. (G.S.Young), 88 Kendal Ave., Toronto 1899
Greer, Mrs. G. M. (Minnie G. Leavitt, M.D.), 77 Milk St., Fitchburg, Mass. 1893
m Greer, Laura, B.A. (S. D. Harrison), Blue River, B.C. 1911
m Greig, Janet T., B.A., University of British Columbia, Vancouver 1920
m Grenfell, Caroline P., B.A., 465 Slater St., Ottawa, Ont. 1899
Grenfell, M. E., B.A., 2440 44th Ave. W., Kerrisdale, Vancouver, B.C. .....T 1899
Griffin, Elizabeth, B.A. (Sr. St. Dorothy), Eganville, Que. ..R 1922
m Griffith, Agnes J., M.A. (G. Kennedy), 99 Metcalfe St., St. Thomas, Ont. 1896
m Griffith, Edna B., B.A., Yongchow Pu, via Chin Kiang, China M 1896
Grimmon, Hazel M., B.A., Picton, Ont. 1929
m Guthrie, Ethel, B.A. (W. G. Garvock), 209 Daly Ave., Ottawa 1915
xm Guthrie, M. Margaret, B.A., 69 Cameron Ave., Ottawa, Ont. 1926
xm Guthrie, Mora C., B.A., 69 Cameron Ave., Ottawa, Ont. ..G 1918
m Gutteridge, Charlotte, B.A., 174 Powell Ave., Ottawa, Ont. .. 1922
Haggart, Adelaide E., B.A., Parry Sound, Ont. 1925
m Hague, Hilda L., B.A., Pekin University, Pekin, China....S 1916
m Haight, Annie, B.A. (Picton, Ont.), Warkworth, Ont. .....T 1910
m Hale, Mary, B.A. (Gananoque, Ont.), Box 404 .....V 1915
xm Hall, Margaret M. S. B.A., Alfred St., Kingston, Ont. 1909
Hallett, Georgina A., B.A., 86 Ossington Ave., Ottawa, Ont. 1926
m Hallett, Mildred E., M.A. (Dr. Keyes), 188 Holmwood Ave., Ottawa, Ont. 1921
m Halliday, Belva, B.A. (D. J. Day), Edgehill Ave., Kingston. 1922
xm Halliday, Ferna G., B.A., 12 Kendall Ave., Toronto 1916
Halliday, Helen C., B.A., Lanark, Ont. .....T 1919
m Hamblin, Flora, B.A., Avonmore, Ont. .....T 1911
xm Hambly, Ila M., B.A., (Napanee, Ont.) .....T 1920
Hambly, Mrs. W. R. (Edna McGill, B.A.), 293 Queen's Ave., London, Ont. 1912
m Hambly, Mrs. W. A. (Genevieve Bullock, B.A.), S. Bend, Indiana 1923
Hamilton, Grace, B.A. .....T 1918
Hamilton, Jean, B.A., 1221 3rd Ave. N.W., Moose Jaw, Sask. 1928
m Hamilton, Julia M., B.A. (Geo. F. Cardiff), Eston, Sask..... 1917
Hamm, Mary, B.A., Canadian Academy, Kwansei, Gakium, Kobe, Japan .....V 1920
Hammett, Maude E., B.A. (Tweed, Ont.) .....T 1922
Hammond, Mona F., B.A., Iroquois, Ont. 1925
Hanahoe, Margaret B., B.A. (Sr. Margaret), Loretto Abbey, Toronto .....R 1912
m Handford, Lillian, B.A., Renfrew .....T 1921
Handler, Edith, B.Com., Kingston, Ont. 1923
Hanlon, Agnes G., B.A., 88 Division St., Kingston, Ont....H 1918
m Hanna, Marjorie R., B.A. (Mortlack, Sask), Brownlee, Sask. 1922
Hare, Mrs. F. (M. Mills, B.A.), Oshawa, Ont. 1896
Harkness, Mrs. E. (Ella Rolston, B.A.), 9 Broadway Ave., Toronto, Ont. 1914
m Harkness, Mrs. H. W. (E. Maude Brownlee, B.A.), 110 Columbia Ave., Westmount, Que. 1913
Harkness, Kathleen, B.A., 427 Albert St., Kingston, Ont.... 1927
m Harkness, Mary D., M.A. (W. B. Race), Brantford 1906
Harper, Mrs. M. (Marian Knight, B.A.), London 1928

Harrington, Julia, B.A. (Sr. St. Benile), Ottawa, Ont.....R 1923
Harris, Dorothy, B.A., Renfrew, Ont. 1927
Harris, Una, B.A., Iroquois, Ont. .....T 1918
Harrison, Alberta, B.A., Uxbridge, Ont. 1928
Harrison, Marjorie, B.A. (R.R. 4, Picton, Ont.), ...T 1924
m Harrison, Mrs. S. D. (Laura Greer, B.A.), Blue River, B.C.. 1911
m Harrop, E. Grace, B.A., 309 Belvidere Ct., 10th and Melbourne St., Vancouver, B.C. .....T 1916
Harrop, Ruth, B.A. (R. B. Crummy), 3707 Arbutus St., Vancouver, B.C. 1918
Hartleib, Carrie, M.A. (Sister Mary John), Walterton, Ont. 1926
m Harvey, Katharine, B.A. (R. H. Cowley), 117 Farnham Ave., Toronto 1897
m Harvey, Olga, B.A. (M. N. Omond), New Liskeard, Ont..... 1912
Harvey, Mrs. M. B. (Martha Boddy, B.A.), Maxstone, Sask. 1894
m Hastings, Frances, B.A., Teachers' Training College, Ranchi, India 1922
m Hawes, Ida E., M.A., 1641 Loma Vista St., Pasadena, Cal.. 1905
m Hawley, Mrs. J. Edwin (Gladys May, B.A.), c/o Dept. of Geology, Science Hall, University of Wisconsin, Madison, Wis. 1920
m Hay, Jean, B.A. (J. H. Ramsay), 508 Driveway, Ottawa.... 1913
xm Hay, Winnifred, B.A. (Campbellford, Ont.), Niavaga Falls T 1920
xm Hay, Mrs. W. D. (Edna Saunders, M.A.), Beverly St., Kingston, Ont. 1924
m Haycock, Margaret, B.A. (Vosper), 113 Earl St., Kingston.. 1913
Hayman, Annie Elizabeth, B.A., Hamilton, Ont. 1923
Haynaud, Annie M., B.A., 394 Assiniboine Ave., Winnipeg.. 1919
m Hazard, Geraldine, M.A., (Deceased) 1910
xm Hazlett, Mrs. J. M. (Flora Fair, B.A.), 99 Rose Park Drive, Toronto 1916
Head, Doris N., B.A., Ridgeville, Ont. 1929
m Hedley, Ethel I., M.A., Box 373, Stettler, Alta. 1923
Hedley, Irene, B.A., 2109 19 St. W., Calgary, Alta..... 1927
m Heimpel, Mrs. L. (E. Blanche McLeod, B.A.), Macdonald College, Quebec 1915
Helmkay, I. Beatrice, B.A. (W. H. Alder), Durham, Ont..... 1916
m Helmkay, Dora I., B.A. (Collingwood), Glebe C.I., Ottawa, Ont. 1918
Henderson, Annie, B.A., Box 3, Williamstown 1928
xm Henderson, Edna I., B.A. (G. D. Atkinson), 556 Main St., Malden, Mass. 1913
xm Henderson, Henrietta S., B.A. (E. L. Rice), RI Parry St., Barre, Vt. 1911
m Henderson, Mabel D., B.A. (J. Darling), c/o Geo. H. Doran Pub. Co., New York City .....V 1919
m Henderson, M. Jane, B.A., 150 Claremont Ave., New York ... 1925
Hendry, Annie S., B.A., 187 Herkimer St., Hamilton, Ont.... 1908
m Henry, Elizabeth C. C., B.A., Strathroy, Ont. .....T 1909
m Henry, Euretta I., B.A., Technical School, Ottawa, Ont. 1924
m Henry, Margaret, B.A., LaVerne Apts., Toronto, Ont. 1917
m Henry, Mrs. V. R. (Lulu A. Lawrence, B.A.), 43 Pinniston Ave., Peterboro. Ont. 1913
m Henstridge, Elizabeth ,M.A., Collegiate Inst., Kingston....T 1897
m Herchmer, Ethel M., B.A. (B. Tett), Newboro, Ont..... 1909
Hermiston, Ruth, B.A. (Cornwall, Ont.), Deseronto.....T 1921
Heron, Doris, B.A., 110 Second Ave., Ottawa, Ont. 1927
m Herriott. Mrs. G. H. (Marion L. Hewton, M.A.), University of Manitoba, Winnipeg 1911
Hewton, Gertrude, M.A., 94 Walnut St., Winnipeg.....T 1911

m Hewton, Marion L., M.A. (G. H. Herriott), University of Manitoba, Winnipeg 1911
Hickey, Anna Belle, M.A. (Sister St. James), Ford, Ont. 1924
Hickey, Mary, B.A., 108 College St., Kingston, Ont. 1927
Hicks, Annie C., B.A., Port Colborne, Ont. 1929
m Hicks, E. Lillian, B.A. (R. Hogg), Clive, Alta. 1913
m Higginson, Mrs. H. P. (Alice Powell, B.A.), Coteau Stn., Que. 1917
m Higginson, Marie A., B.A., Renfrew Ont. 1913
Hill, Frances, B.A., Bridgeburg 1926
Hilliker, Ruby M., B.A. (Norwich, Ont.), North Toronto C. I. 1926
Hillock, Mrs. R. J. (Gertrude Pomeroy), 154 Fulton Ave., Toronto 1914
m Hind, Edith J., B.A. (Hagersville, Ont.), 258 Laurier Ave. W., Ottawa, Ont. 1920
xm Hiscock, May B., B.A. (W. H. Penwarden), 130 Collingwood St., Kingston 1908
m Hiscock, Reta W., B.A. (Deceased) 1905
xm Hitsman, Mrs. S. A. (Minnie B. Mackay, B.A.), 637 Johnson St., Kingston 1907
Hogg, Marion Bell, B.A., Walkerton, Ont. 1928
m Hogg, Mrs. R. (E. Lillian Hicks, B.A.), Clive, Alta. 1913
xm Holland, Catharine, B.A. 3660 Lorne Crescent, Montreal, Que. 1920
Holland, Eleanor, B.A., Bell Telephone Co., Montreal, Que. . . 1928
Holman, Mrs. Wm. Henry (M. Georgina Stewart, B.A.,), Outlook, Sask. 1902
Holmes, Mrs. E. R. (W. Nobes), T. Eaton Co., Montreal 1925
Hood, Jean, B.A. (1010 Bank St., Ottawa), Wiarton, Ont. . . . 1928
Hood, Mary B., B.A. (1010 Bank St., Ottawa) 1929
xm Hooper, Dorothy, B.A., Coplan Ct., Daly Ave., Ottawa 1914
m Hooper, Ethel S. I., B.A., 160 Sydenham St., Kingston . . . .H 1916
Hooper, Mrs. G. C. (Winnie Wallace, B.A.), 554 13th St E., Prince Rupert, Sask. 1911
m Hooper, Josephine A., B.A. (J. F. Robertson), 4 Carleton St., St. John, N.B. 1885
Hooper, Mary K., B.Com., Carleton Place, Ont. 1929
Hope, Frances Ethel, B.Com., c/o Bell Telephone, Montreal . . 1926
Hopkins, Florence M., B.A. (Sr. Constantia), Loretto Abbey, Toronto . . . . . .R 1909
Horan, Cecilia, B.A., Seaforth, Ont. 1928
m Horne, Fannie A., B.A. (Wolfe Island, Ont.), 3642 Lorne Crescent, Montreal, Que. 1922
Horne, Emma M., B.A., 303 Albert St., Kingston 1929
m Horsey, Florence M., B.A. (Bourne), 269 Glebeholme Blvd., Toronto 1902
Horsey, R. M. (Harriet Anglin, B.A.), Montreal 1923
m Houghton, Mrs. C. W. (Mercie McGhie, B.A.), 166 Dromore Ct., Hamilton, Ont. 1919
Houze, Mary, B.A., Lombardy, Ont. 1928
m Howson, Alexandra, B.A., 137 London St., Peterboro, Ont. 1909
Hubble, Florence E., B.A., Stirling, Ont. 1924
xm Hubbs, Mary W. (Picton, Ont.), Oakwood C. I., Toronto . . . .T 1913
m Hubbs, Maude, B.A. (R. Turner), Sherbrooke, P.Q. (Picton, Ont.) 1915
Hudson, Lila Joy, B.A., Aylmer East, Que. 1927
m Hudson, Lilian, B.A., Teachers' College, Columbia Univ., New York 1911
Huebner, Mrs. S. S. (Ethel Mudie, B.A.), 516 S. 44th St., Philadelphia, Pa. 1899

Huffman, Mrs. (Georgina Jamieson, M.A.), Climax, Man... 1899
Huffman, Ruth A., B.A. (Brockville, Ont.), Collegiate Inst., Kingston, Ont. 1925
Huggins, Mrs. (Jane A. McNabb, B.A.), (447 McLeod St., Ottawa) 1915
Hughes, Ada E., B.A. (P. Rooney), Swift Current, Sask..... 1908
m Hughes, Laura M., B.A. (D. Wright), 69 Douglas Dr., Toronto 1918
m Hume, Annie, B.A., Public Library, Walkerville, Ont. .....C 1914
Humphries, Wilhelmina, B.A., 2 Harrison Ave., Guelph ....T 1922
Humphries, Rowena, B.A. (E. A. Earchman), 19 Heath St., Toronto 1918
Hunt, Mrs. Fay (Angeline Willis, B.A.), Winnipeg, Man. ... 1923
Hunt, Mrs. Robt. E. C. (Anna B. Mowat), 459 Cooper St., Ottawa .....
m Hunt, Sara A., B.A., Spencerville, Ont. 1904
Hunter, Jean Grace, B.A., Spencerville, Ont. 1928
Huntley, Mrs. B. S. (Frances A. Sweetman, B.A.), Sutton West, Ont. 1922
m Husband, Edith P., B.A. (J. H. Cameron), Windsor, Ont..... 1915
m Huyck, Mrs. B. (Olive Boyd, B.A.), 1972 35th Ave. W., Vancouver, B.C. 1913
m Hutcheon, Mrs. R. J. (Maggie D. Allen, M.A.), 1413 E. 57 St., Chicago, Ill. 1895
xm Hyde, Mrs. Wm. (Bessie Farrell, B.A.), 21 Parkman Place, Westmount, Que. 1917
Inman, Miss, B.A., Dunville, Ont. 1929
m Ionson, Margaret, B.A. (Jarvis), Wardsville, Ont. .....T 1916
Ireland, Helen E., B.A., 302 Johnston St., Kingston 1929
Irvine, Agnes, B.A., 724 6th Ave. W., Calgary, Alta. 1929
m Irving, Naomi N. G., B.A., Normal School, Ottawa 1915
Jackson, May Bell, B.A., R.R. No. 4, Pembroke, Ont. 1928
m Jackson, Mrs. Norma G., B.A., 87 Dorval Rd., Toronto 9.... 1922
Jamieson, Alison, M.D., London, Ont. 1892
Jamieson, Florence A., B.A., Cardinal, Ont. 1925
Jamieson, Georgina M.A. (R. W. Huffman), Climax, Man... 1899
m Jamieson, Mrs. (Anna M. Leslie, B.A.), Kingston, Ont..... 1910
Jandrew, Eileen. B.A. (G. C. McBride), Boston. Mass. 1924
Jardine, Mildred B., B.A. (Newington, Ont.), Finch, Ont. ..T 1921
xm Jeffrey, Grace H., M.A. (N. Miller), Kensington Ave., Kingston 1914
Jenkins, Mrs. A. (Hattie H. Davidson, B.A.), 984 Hawthorn Ave., Portland, Oregon 1910
m Jenkins, Myrtle M., B.A., Woodstock, Ont. 1912
m Johnston, Florence M., B.A. (R. V. La Rush), 35 Murray St., Toronto .....E 1915
Johnston, Edna G., B.A. (C. S. Allen), Niagara Falls, Ont. .. 1919
Johnston, Edna J., B.A. (L. Skuce), Lindsay, Ont. 1924
Johnston, Mrs. G. I. (M. Corran, B.A.), St. Catharines 1926
Johnston, Ida M., B.A., Bognor, Ont. 1926
m Johnston, Jean, B.A. (Mrs. Gillie), Gillie 1918
Johnston, Jessie E., B.A. (Mrs. Williams), Weyburn, Sask... 1914
m Johnston, Mabel C., B.A. (Ian Galt), 374 Kingswood Ave., Toronto, Ont. 1918
Johnston, Mabel M., B.A. (Pendleton, Ont.), Elgin St. School. Ottawa .....T 1921
xm Joliffe, Mrs. H. R. (Hazel Argue, M.A.), 60 Roehampton Rd., Toronto, Ont. 1926
Jones, Mrs. (Ella Stephens, B.A.), Dunnville, Ont..... 1922

m Jones, Mrs. V. C. (L. Kathleen Lockhart, B.A.), 894 Earnscliffe Ave., N.D.G., Montreal, Que. 1923
xm Jordan, Ethel, B.A. (W. R. Leadbeater), Ban Righ Hall, Kingston 1910
m Judge, Audrey A., B.A., Prescott, Ont. 1922
Judson, Mrs. L. L. (B. Robinson, B.A.), Athens, Ont. 1914
m Kannawin, Mrs. W. (Janet Meniah, B.A.), 2 Butternut St., Toronto 1895
Kaulbach, Lenore, M.A., 712 12th Ave. W., Calgary, Alta. 1929
Keenan, Catherine, M.A., 256 Barrie St., Kingston 1927
Keenan, Mary, B.A., 256 Barrie St., Kingston 1928
Kelly, Faustina A., B.A., M.D., Sudbury, Ont. .....D 1916
m Kelly, Irene M., B.A. (H. Brookins), Ottawa, Ont. 1920
m Kelly, M. Dorcas, M.A. (F. A. Landrian), Windsor, Ont. ...L 1917
xm Kelso, Mrs. R. F. (Alexina T. Carlyle, B.A.), Macdonald College, Que. 1913
Kelso, Uriel, B.A., Flesherton, Ont. 1926
xm Kennedy, Mrs. A. (Lena M. Forfar, B.A.), Lloydminster, Sask. 1903
Kennedy, Elma I., B.A., Maxville, Ont. 1926
Kennedy, S. Elizabeth, B.A., St. Raphael's West, Ont. 1921
m Kennedy, Mrs. G. (Agnes J. Griffith, M.A.), 99 Metcalfe St., St. Thomas, Ont. 1896
m Kennedy, Jennie M., B.A. (A. S. Worthen), Zealandia, Sask.. 1899
Kennedy, Jessie, B.A., Deseronto, Ont. 1913
Kennedy, Mary V., M.A. (Sr. M. Electa), St. Mary's Academy, Windsor .....R 1922
m Kenner, Mrs. H. R. H. (Mary L. Williams, B.A.), 233 McDonnell St., Peterboro, Ont. 1904
Kerr, Margaret, B.A., 92 Blake St., Hamilton, Ont. 1927
Keyes, Mrs. (Mildred Hallet, M.A.), 188 Holmwood Ave., Ottawa 1921
m Kidd, Mrs. C. E. (Mary Youngson, B.A.), Gananoque, Ont.. 1898
m Kilgour, Ruby C., B.A. (J. W. Campbell), 11138 87th Ave., Edmonton, Alta. 1915
m Killins, Mabel G., B.A., R.C.D.S., 2741 Wolfe St., Calgary, Alta. 1919
m Kilpatrick, Jessie S., B.A., Brockville, Ont. 1911
King, Mrs. (Marie Byrnes, B.A.), Fairfax, Man. 1903
Kingston, Mrs. E. A. (Lenne G. Burr, B.A.), Lockport, Ill. .. 1903
m Kinnear, Jennie A., B.A., Port Colborne, Ont. .....T 1913
Kirkland, Mary D., B.A. (Almonte, Ont.), Windsor 1926
Kirkland, Mrs. M. (Jessie Pritchard, B.A.), 105 Wood St., Oshawa 1927
Kirkpatrick, W. Marion, B.A. (E. D. Waite), Ottawa, Ont. .. 1924
Klinkhamer, Rose E., B.A. (Sr. St. Bonaventure), Ursuline Academy, Chatham, Ont. .....R 1917
m Knapman, Mrs. Harold (Bernice Clapp, B.A.), Picton, Ont. .. 1917
xm Knapp, Mrs. A. E. (Harriet Anglin, B.A.), 401 Johnson St., Kingston, Ont. 1900
Knapp, Mrs. Gertrude, B.A. (Gertrude Griffiths), Thorold .. 1928
Knight, Mabel G., B.A., Jasper, Alta. 1929
Knight, Marion, B.A. (M. Harper), London, Ont. 1928
Knox, Mrs. L. (Olive Burns, B.A.), Goderich, Ont. 1906
Krug, Katherine Josephine, B.A., Chesley, Ont. 1926
Kuehner, Mrs. A. L. (Grace E. Weese, B.A.), Bishop's Univ., Lennoxville, Que. 1922
Lachance, Gertrude, B.A., The Pines, Chatham, Ont. .....R 1909
La Fontaine, Mrs. O. (Mae Millan, B.A.), Gowganda, Ont. .. 1922
xm Laidlaw, Agnes W., B.A., 940 Decarie Blvd., Apt. 9, Montreal 1924

Laidley, Edna, B.A. (W. M. Brown), Traill, B.C. 1925
m Laing, Maybelle, B.A., 10 Lawton Blvd., Toronto 1904
xm Laird, Annie, B.A. (F. Yeigh), 588 Huron St., Toronto..... 1901
m Laird, Mrs. E. S. (Edith MacCallum, B.A.), American College, Beirut, Syria .....C 1913
xm Laird, Hilda C. C., B.A., Ban Righ Hall, Kingston, Ont..... 1918
Laird, Mrs. J. M. (May L. B. Taylor, B.A.), St. Thomas, Ont. 1916
xm Laird, Marion D., B.A., M.D., 170 Glen Grove Ave., Toronto D 1922
xm Laird, Mrs. Robert (Henrietta Odell, B.A.), 170 Glen Grove Ave., Toronto 1893
m Lake, Ethel M., B.A., Sydenham, Ont. .....T 1914
m Lake, Mabel A., B.A. (H. R. Cowan), Luseland, Sask. 1910
m Lalande, Beatrice, B.A., Box 313, Cobourg, Ont. 1922
m Lambert, Beatrice N., B.A. (W. R. Allan), 54 Clergy St., Kingston 1911
Landon, Letitia E., B.A., Lansdowne, Ont. 1922
m Landry, Rena Mae, B.A., 266 King St. W., Brockville, Ont...T 1922
Lane, Elizabeth B. (R.R. 2, Prescott, Ont.), Cobourg, Ont. ... 1924
m La Rush, Mrs. R. J. (Florence Johnson, B.A.), 35 Murray St., Toronto .....E 1915
m Lauder, Beatrice G., M.A., 89 Welland Ave., St. Catharines. 1911
m Lavell, Doreen L., B.A. (M. Sutherland), Grand Mere, Que. .. 1922
xm Lavell, Mrs. H. A. (Mary G. Chambers, B.A.), 151 Earl St., Kingston, Ont. 1891
m Lavers, Mrs. O. R. (Margaret Carr, B.A.), Nanton, Alta... 1913
Law, Winnifred T., B.A., 190 Lisgar St., Ottawa .....X 1929
Lawlor, Mrs. R. G. (Emma S. Flath, B.A.), Norwood, Ont... 1902
m Lawrence, Lula H., B.A. (R. Henry), 43 Pinniston Ave., Peterboro 1913
m Lawson, Mrs. M. P. (Florence Ewing, B.A.), 144 Nelson St., Kingston 1903
Lawyer, Annie, M.D. . .....D 1888
xm Leadbeater, Mrs. W. R. (Ethel Jordan, B.A.), Ban Righ Hall Kingston 1910
Leavitt, Minnie G., M.D. (G. M. Greer), 77 Milk St., Fitchburg, Mass. 1893
m Leckie, Edith H., B.A., Caledonia, Ont. 1921
m Ledingham, Mrs. R. B. (Edna Leighton, B.A.), Harriston, Ont. 1914
m Lee, Gertrude M., B.A. (W. L. Matthie), Algonquin, Ont. 1922
m Lee, Sadie, B.A., Kemptville, Ont. .....T 1914
m Lees, Margaret A., B.A., 514 Gilmour St., Peterboro, Ont... 1912
xm Leggett, Florence Lillian, B.A., 16 Selby St., Toronto 1926
Leggett, Georgina, B.A. (C. A. Montrose), Walkerville, Ont. . 1921
xm Leggett, Hilda, B.A. (N. Ball), 523 Victoria Rd., Walkerville 1916
Leighton, Clarice M., B.A. (J. C. Smith), Lakefield, Ont.... 1914
m Leighton, Edna, B.A. (R. B. Ledingham), Harriston, Ont... 1914
Lennon, Gladys R., B.A., Sherbrooke, Que. 1924
xm Lenz, Minnie M., B.A. (Bartonville, Ont.), Hanover, Ont. 1924
m Leslie, Anna M., B.A. (Jamieson) Kingston, Ont. 1910
m Leslie, Mrs. J. (Lizzie R. White, B.A.), (Deceased) 1895
Lewis, Esther J., B.A., Smith's Falls, Ont. 1926
m Lewis, Mrs. G. (O. Maxwell Caldwell, B.A.), 97 McLaren St., Ottawa. 1904
Lewis, Marion C., B.A., Smith's Falls, Ont. 1926
m Lewis, Marjorie B., B.A., Brockville, Ont. .....T 1918
m Libby, Helen M., B.A. (Mrs. Roy), 1403 Ridley Ave., Chester, Penn. 1920
xm Light, Margaret, B.A., 143 Beverley St., Kingston, Ont. 1927

m Lillie, Mrs. J. A. (Annie E. Bentley, B.A.), Wallaceburg, Ont. 1911
Lindsay, Mrs. M. A. F. (Mabel E. Aylesworth, B.A.), Yorkton School Home, Yorkton, Sask. 1904
Livingston, Mrs. (Edna Davidson, B.A.), Dubuc, Sask. 1908
m Livingston, Lydia, B.A. (Maynooth, Ont.), Hagersville ....T 1920
m Lockhart, L. Kathleen, B.A. (V. C. Jones), 894 Earnscliffe Ave., N.D.G., Montreal 1923
m Lochhead, Lydia A., B.A. (R. I. Creelman), Georgetown, Ont. 1896
Logan, Mrs. H. (Georgina R. Ettinger, B.A.), Lynchburg, Tenn. 1923
Longwell, Muriel, B.A., 40 Cluny Drive, Toronto..... 1928
Low, Constance M., B.A.(H. Drinkwater), R.R. 2, Orillia,Ont. 1907
Lowry, Blanche T., B.A. (Alex Davis), 213 Home St., Winnipeg, Man. 1903
Loyst, Mary H., B.A., Stirling, Ont. 1925
Lucilla, Sister M., B.A., Loretto Abbey, Toronto, Ont. ....R 1909
m Luck, Mrs. H. J. (Helen C. Walker, B.A.), 254 Glebeholme Blvd., Toronto, Ont. 1910
m Luttrell, Mrs. H. P. S. (Louise H. Tompkins, B.A.), Victoria, B. C. .....M 1904
Lynch, Mary E., B.A., Humberside Collegiate, Toronto 1922
m Lynch, Mrs. T. G. (Helen Donald, B.A.), 1212 W. Yakima Ave., Yakima, Wash., U.S.A. 1906
Lynette, Julia T., B. A. (Sr. M. John Baptist), Brockville, Ont. 1926
Lytell, Mary D., B.A., Cardinal, Ont. 1929
m Macalister, Jean, B.A. (A. D. Cornett), 228 Ninth St. W., Owen Sound 1910
m Macalister, Ursilla, M.A., Ph.D. (Logie Macdonnell), University of Manitoba, Winnipeg .....U 1900
McAlpine, Marion S., B.A. (189 University Ave., Kingston, Ont.), Stirling, Ont. 1924
m Macarow, Mrs. (Mary E. Bermingham, M.D.), Roxborough Apts., Ottawa 1892
MacArthur, Annie M., B.A., Alliston, Ont. .....T 1907
m MacArthur, Arminella, B.A. (Williams), Calgary, Alta. ..S 1919
MacArthur, Jennie, B.A., 7765 Viewpoint Blvd., Edmonton (Lancaster, Ont.) .....T 1921
xm MacArthur, Jessie B., B.A., Martintown, Ont. .....H 1917
MacArthur, Louisa, B.A., Box 162, Haileybury, Ont..... 1927
Macarthur, Marion C., B.A., 64 St. Mathew St., Montreal 1924
m Macauley, Mabel, B.A. (Mrs. E. H. Brower), 93 Vaughan Rd., Toronto..... 1912
m MacCallum, Edith, B.A.(E. S. Laird), American College, Beirut, Syria .....C 1913
m MacCallum, Elizabeth, M.A., c/o Foreign Policy Assn., 18 E. 41st St., New York. 1919
m MacCallum, Frances, M.A. (K. F. Crowther), 1751 18th St., N. W., Washington, D.C. 1924
MacCallum, Mary (T. B. Scott), 9 Sydenham Apts., Kingston
MacClement, Ruth, B.A., Kingston, Ont. 1926
m MacDermid, Edith E., B.A. (Martintown, Ont.), Mitchell, Ont. 1924
Macdonald, Christine G., B.A. (H. R. Dickie), 1920 Bloor St. W., Toronto 1924
Macdonald, Emma M., B.A., Cornwall, Ont. 1910
m MacDonald, Helen G., M.A., Ph.D., Winthrop College, Rock Hill, S. Carolina 1921
m MacDonald, Jessie H., B.A.(Dalkeith.Ont.), Carleton Place T 1918
Macdonald, Mrs. J. M. (Grace Clark, M.A.), Arnprior, Ont. 1904
MacDonald, Katharine, B.A., Mabou, N.S. 1929

MacDonald, Lavina E. (Sister Mary Gertrude), Ottawa, Ont. 1924
m MacDonald, Margaret, B.A. (H. G. Pickard), Haileybury, Ont. 1912
m MacDonald, Margaret G., B.A. (Stewart Prentiss), Defiance College, Defiance. Ohio .....M 1919
MacDonald, Norval, B.A. (H. B. Munro), 522 N. Alpine Drive, Beverley Hills, Cal. 1900
MacDonald, Mrs. W. H. (Frances B. Roy, B.A.), Broadview, Sask. 1910
xm MacDonell, Margaret A., B.A. (Bainsville, Ont.), Pembroke T 1922
xm Macdonell, Mary E., B.A. (Lancaster, Ont.), Williamstown, Ont. ..... T 1911
m Macdonell, Mrs. L. A. (Ursilla Macalister, M.A., Ph.D.), University of Manitoba, Winnipeg, Man. 1900
m Macdonnell, Margaret, B.A., Notre Dame Convent, Westport, Ont. 1913
xm Macdonnell, Mary L., M.A., Alice St., Kingston.....U 1909
MacDougall, Anna, B.A., Mitchell, Ont. 1915
m MacDougall, Mrs. L. M. (Alice Watson, B.A.), 1290 Pacific St., Brooklyn, N.Y. 1902
m MacDougall, Marjorie C., B.A. (W. MacMillan), Lindsay 1922
m MacEachran, Ethel, B.A. (12 Westmount Drive, Toronto), Korea . .. .M 1922
m MacEwen, Mrs. J. U. (Eleanor Smith, B.A.), Galetta, Ont... 1922
MacFarlane, Marion, B.A., "Aldersyde," Cannington, Ont. (Lindsay) 1927
m MacFarlane, Annie S., B.A. (S. E. G. Beckett), Univ. of British Columbia, Vancouver, B.C... 1907
Macfarlane. Christina S. B.A. (H. Matheson), (Deceased).. 1906
m MacGillivray, Florence, B.A.(181 University Ave., Kingston) 1905
MacGillivray, Mary C., B.A., 96 Albert St., Kingston 1929
xm MacGillivray, Mrs. J. (Annie C. Campbell, B.A.), 96 Albert St., Kingston 1891
m MacGregor, Annie K., B.A., 171 MacLaren St.,Ottawa,Ont..T 1905
m MacGregor, Grace C., B.A., 171 MacLaren St., Ottawa, Ont... 1906
m MacInnes, Isabel S., M.A. 2545 3rd Ave. W., Vancouver ...U 1908
MacIntosh, Mrs. Aden (Florence M. MacMillan, B.A.), Lang, Sask. 1914
McIntyre, Annie M., B.A., Dutton, Ont. 1929
m MacKay, Katherine, B.A. (Cornwall, Ont.), Wells College, New York ..... T 1914
xm MacKay, Minnie B., B.A. (S. A. Hitsman), 637 Johnson St., Kingston 1907
MacKellar, Mrs. J. O. (Harriett Patterson, M.A.), Wallaceburg, Ont. 1906
m MacKay, Elizabeth A., B.A., Bruce Mines. Ont. 1927
MacKenzie, H. Maud, B.A. (Mrs. Benton) 1906
MacKenzie, Jean C., B.A. (Mrs. F. S. Saunders), 137 Manor Rd. E., Toronto 1924
m MacKenzie, Jessie J., M.A., 814 14th Ave. W., Vancouver, B.C. 1908
m MacKenzie, Winewood. B.A., 1121 Barclay St.,Vancouver,B.C. 1908
MacKercher, Agnes, M.A. (Deceased) 1923
xm MacKinnon, Mrs. M. A. (N. Lillian Vaux, M.A.), 31 Glenwood Ave., Toronto 1902
xm MacKinnon, Mrs. J. (Eileen Wright, B.A.), 113 Darling St., Brantford, Ont. 1913
MacKinnon, Ruth. B.A., Hanover (Chesley) .....T 1923
xm Macintosh, Agnes W., B.A. (Madoc, Ont.), 47 Edgerton St., Brantford, Ont. ..... T 1916

xm Macintosh, Helen, M.A., Humberside Collegiate, Toronto .. T 1907
xm Macintosh, Margaret, B.A., Dept. Labour, Ottawa ..... C 1913
Macintosh, Mrs. W. A. (Jean Easton, B.A.), Queen's University, Kingston 1926
MacLachlan, Anna M., B.A., Williamstown, Ont. 1926
MacLean, Florence C., B.A., Box 304, Elmira, Ont. 1925
MacLennan, Bessie M., B.A., Perth, Ont. 1925
m MacLennan, Mrs. Donald (Grace A. MacIntosh, B.A.), Lindsay, Ont. 1896
m MacLennan, C. Lillie, B.A. (Mrs. G. A. Toole), Kenora, Ont. 1906
m MacLeod, E. Blanche, B.A. (Mrs. L. Heimpel), MacDonald College, Que. 1915
MacLeod, M. Augusta, B.A. (Goderich, Ont.), 197 Bassett St., New Haven, Conn. 1917
m MacMillan, M. Florence, B.A. (A. MacIntosh), Lang, Sask. 1914
m MacMillan, Mrs. W. (Marjorie McDougall, B.A.), Woodstock, Ont. 1922
m MacNaughton, Mrs. J. A. (Janet Barr, B.A.), Arnprior, Ont. 1900
xm MacNish, Mora, B.A., 127 Spruce Hill Rd., Toronto 1928
m MacNee, Jean I., B.A. (Picton, Ont.), 135 Metcalfe St., Ottawa 1914
xm MacPhail, Mary C., B.A. (Douglas M. Chown), 37 King St., Kingston 1917
MacPherson, Mrs. D. C. (Alma Smith, B.A.), Bromley Hall, Ottawa 1926
xm Macpherson, Elizabeth T., B.A. (Prescott, Ont.), 117 Roehampton Rd., Toronto, Ont. 1924
Macpherson, Jean, B.A. (H. S. Van Patter), 625 Notre Dame St., Lachine, P.Q. 1919
MacPherson, Mary C., B.A., 238 Queen's Ave., London, Ont. . 1900
m MacPherson, Mary K., B.A., London Collegiate .....T 1916
m MacPherson, Pearl, B.A., St. Thomas, Ont. .....T 1918
m MacQuarrie, Amy P., B.A. (Harrow, Ont.), Bracebridge..T 1923
m MacQuarrie, Mrs. W. J. (Rhoda Mills, B.A.), Port Credit, Ont. 1898
xm MacRostie, Mrs. N. B. (Annie Callander, B.A.), 46 Bellwood Ave., Ottawa 1913
m MacTavish, Miriam, B.A., Smith's Falls, Ont. .....T 1919
Maher, Margaret, B.A. Sr. Aurolia), (Deceased) 1922
m Madole, Maisie, B.A. (K. F. Pettis), 81 Colin Ave., Toronto .. 1920
Mahood, Anna E., B.A. (S. S. Donnelly), Kingston 1926
m Mair, Jessie M., B.A., 160 University Ave., Kingston, Ont. ... 1926
Maitland, Jessie, B.A. (Russell, Ont.), Niagara Falls, Ont..T 1915
m Malcolm, Jean Frances, M.A. (Stratford, Ont.) Kemptville, Ont. 1926
Malcolm, Margaret R., B.A., 222 Driveway, Ottawa, Ont..... 1924
xm Malloch, Mrs. A. C. (Flora Abernethy, B.A.), 498 Glen Lake Ave., Toronto 1917
xm Malloch, Eleanor E., B.A. (D. D. Calvin), 12 Bryce Ave., Toronto 1904
m Malloch, Mrs. N. (Jean M. C. Scott, B.A.), Arnprior, Ont. .. 1905
xm Malone, Edith, M.A. (J. E. Storey), 11419 100th Ave., Edmonton, Alta. 1900
m Mangan, Mary F., B.A., Meadonia Hotel, Bloor St. W., Toronto, Ont. .....B 1918
m Marshall, Mrs. I. M. (Flora Schofield, B.A.), Wadhope, Man. 1915
m Martin, Anita N. S., B.A., 1033 Davenport Rd., Toronto ....B 1922
Martin, Elizabeth S., B.A., (Mrs. E. S. Sinclair), 970 Howe St., Vancouver, B.C..... 1914
Martin, A. Lillian, 870 Somerset St., Ottawa 1929

Martin, Madge, B.A., 1161 Henleage Ave., Moose Jaw 1928
xm Martin, Mrs. N. R. (Florence Bissonette, B.A.), R. R. 2, Springfield, Ont. 1912
Martin, Winifred A., B.A., B.Com. (R. Tait), West Paris, Maine 1922
m Marty, Alleta E., M.A., LL.D. (Deceased) 1894
m Marty, Sophia E., M.A. (Deceased) 1897
Martyn, Christine, B.A. (L. M. Outerbridge), Ripley, Ont. .. 1925
Mason, J. Margaret, M.A., Parry Sound, Ont. 1927
m Massecar, Ethelyn, M.A., Dunnville, Out. .....T 1919
Massey, Stella, B.A., Morganston, Ont. 1928
xm Massie, Agnes M., B.A. (J. A. Cooper), 16 Glen Road, Toronto 1895
Matheson, Mrs. A. D. (Gertrude McCuaig, B.A.), 67 St. Ursule St., Quebec, P.Q..... 1915
Matheson, Mrs. H. (Christine S. Macfarlane, B.A.), (Deceased) 1906
m Matheson, Mrs. R. N. (Mary Naismith, B.A.), Redcliffe, Alta. 1911
Matthews, Frances M., B.A., Loretto Convent, Hamilton...R 1912
m Matthews, Jessie, M.A., Almonte, Ont..... 1907
m Matthie, Mrs. W. L. (Gertrude Lee, B.A.), Algonquin..... 1922
m Mattock, Maude, B.A., Almonte, Ont..... 1908
m Maus, Florence E., B.A. (J. Nelson McLeod), Dividend, Utah 1913
m Maus, Janet W., B.A., St. Mary's, Ont.....T 1915
Maxwell, Mrs. Claude (Della Wilson, B.A.), Temiskaming, P. Q. 1924
m Maxwell, Daisy W., B.A. (J. W. Simpson), Washburn, Ont... 1908
m Maxwell, Mabel I., B.A. (G. Benger), Port Arthur 1913
m May, Gladys, B.A. (J. Edwin Hawley), Kingston 1920
m Mayes, Mrs. P. (Edna H. Pierce, B.A.), Niagara Falls, Ont. . 1908
m McAllister, Anne G., B.A., 268 St. Clarens Ave., Toronto ....T 1922
xm McAllister, G. Irene, B.A. (A. E. McRae), 172 Fourth Ave., Ottawa 1914
McAlpine, Marion, Gananoque H. S. 1924
McArran, Helen, B.A., St. Michael's School, Vernon, B.C....T 1913
m McArthur, Mrs. C. P. (Viola May Gibson, B.A.), Streetsville, Ont. 1922
m McArthur, Jennie B., B.A., 7765 Viewpoint Blvd., Edmonton, Alta. . .....T 1915
MacArthur, Mrs. John (Agnes Condie, B.A.), Lancaster, Ont. 1921
McArthur, Reba, B.A. (L. D. Fallis), Toronto 1913
m McArton, Margaret, B.A. (John Dunlop), 413 Elgin St., Ottawa 1920
m McAskill, Mrs. J. (Phoebe R. McKechnie, B.A.), Oakville, On.t 1909
McAuley, Mrs. James (Margaret McIlraith, B.A.), 287 Metcalfe St., Ottawa 1919
McBride, Mrs. G. C. (Eileen Jandrew, B.A.), Boston, Mass. .. 1924
McCallum, Mary, M.A., Smith's Falls, Ont. 1929
McCarthy, Catherine B.A. (Sister Antoinette), Kitchener, Ont. 1926
McCartney, Edna L., B.A. (E. L. Page), Lafayette Apts., 845 Smyth St., Vancouver, B.C..... 1919
m McCartney, Mrs. J. C. (Nellie Spooner, B.A.), 175 Alfred St., Kingston, Ont. 1912
m McClelland, Doris, B.A., 185 Clergy St., Kingston, Ont.....T 1920
McLure, Anna V., B.A., Box 5-8, Perth, Ont. 1929
m McConachie, Mrs. J. C. (Gertrude A. Cook, B.A.), West Hill, Ont. 1903
McConkey, Eva F., B.A., Brockville, Ont..... 1907

m McConkey, Kathleen M. R., B.A. (W. W. Cross), 728 Dorchester Ave., Winnipeg, Man. 1903
m McConnell, Jean, B.A., Dresden, Ont. 1911
McConville, Isobel, M.D., 189 Brock St., Kingston, Ont.....D 1889
xm McCormack, Irene M., B.A., Collegiate Institute, Kingston..T 1906
m McCormick, Mrs. J. (Mamie McDougall, B.A.), Lacombe, Alta. 1915
m McCrae, Mrs. J. D. (Isabel McKellar, B.A.), (Deceased) 1916
McCredie, Agnes, B.A., Ottawa, Ont. 1924
McCrimmon, Anna L., B.A. (W. W. Purvis), (Deceased) ... 1902
town, Ont. 1902
McCuaig, Gertrude, B.A. (A. D. Matheson), 67 St. Ursule St., Quebec, Que. 1915
xm McCuaig, Mrs. H. D. (Jennie M. Anglin, B.A.), Bridgeburg, 1907
m McCuaig, Mrs. Homer (Margaret Stewart, B.A.), Rockwood Hospital, Kingston, Ont. 1921
McCullough, Mary B. (Sister M. Nativity), Calabogie, Ont. . 1929
McDermid, Ona E., B.A. (Collingwood, Ont.), Mitchell, Ont... 1919
McDonald, Marjorie, M.A., 298 King St., Peterboro 1928
m McDonald, Nerva B., B.A. (S. S. Burns), 4454 LaSalle Rd., Montreal 1894
McDonell, Mary U., B.A., Sudbury, Ont.....T 1917
m McDougall, Annie, B.A., China.....M 1913
m McDougall, Florence, Barrie, Ont. .....T 1916
m McDougall, Isabella, M.A. (Mrs. Andrew Graham), Glen Kerr, Sask. .....T 1920
m McDougall, Mamie M., B.A. (J. McCormick), Lacombe, Alta. 1915
McDowell, Jane, B.A., Uxbridge 1926
McDowell, Rena, B.A., Athens, Ont. 1928
McEachern, Agnes, B.A., Loretto Abbey, Toronto..... 1914
McEachern, Maude, B.A., Port Colborne, Ont..... 1912
m McEachern, Mary, B.A., Madoc, Ont. 1906
McElroy, Annie, B.A., Watford 1928
McEwen, Maude T., B.A., St. Michael's Academy, Chatham..R 1916
McFadyen, Jean, B.A., Nagpur, India 1927
McFadyen, Marion D., B.A. (J. K. Boyle), 1727 Giles Blvd., Windsor, Ont. 1923
xm McFaul, Evelyn M., B.A., 358 Johnson St., Kingston, Ont. ... 1925
xm McGhie, Mercie, B.A. (C. W. Houghton), 166 Dromore Crescent, Hamilton 1919
McGill, Edna, B.A. (W. R. Hambly), 293 Queen's Ave., London, Ont. 1912
McGill, Eva M., B.A., 31 Bain Ave., Toronto 1916
McGillicudy, Mary M., B.A. (Sr. Mary), Loretto Abbey, Toronto, Ont. 1916
McGillis, Ann L., B.A. (Sister St. Agatha), Notre Dame Convent, Kingston, Ont. 1929
McGillivary, Marion, B.A., Alexandria 1928
m McGinnis, Mrs. T. A. (Elizabeth A. Richardson, B.A.), Alwington Ave., Kingston, Ont..... 1909
m McGregor, Mary C., B.A., Mt. Brydges, Ont..... 1923
m McGregor, Mary R., B.A., R.R. No. 7, Chatham, Ont. 1921
m McGuggan, Mary C., B.A. (R.R. 2, Mt. Brydges, Ont.), Petrolia, Ont 1919
McIlraith, Margaret I., B.A., Perth, Ont. .....T 1916
McIlroy, Elizabeth, B.A. (F. H. Brown). 1917
McIntosh, Catherine, B.A. (Sr. St. Andrew), Westport.....R 1915
m McIntosh, Grace A., B.A. (D. Maclennan), Lindsay, Ont. 1896

m McIntosh, Mrs. W. (Pauline I. Pratt, B.A.), 360 Rosewood Ave., Toronto 12 1908
McIntyre, Alta L., B.A., Powassan, Ont. 1926
McIsaac, Mary J., B.A., Congregation de Notre Dame, Ottawa .....R 1919
McKay, Bessie, B.A., University of British Columbia, Vancouver, B.C. 1914
xm McKay, Mrs. E. (Eleanor Minnes, B.A.), 5 Victoria Ave., Brockville 1914
McKay, Mrs. K. (May Gemmell, B.A.), Fort William, Ont. .. 1918
m McKechnie, Phoebe R., B.A. (J. McAskill), Oakville, Ont..... 1909
McKee, M. Lillian, B.A. (Osborne), 1910 24th St. E., Edmonton, Alta. 1900
McKeever, Mabel Edith, B.A., Brockville, Ont. 1923
McKellar, Isabel, B.A. (J. D. McCrae), (Deceased) 1916
McKellar, Kate, B.A., 225 25th Ave., N.E., Calgary, Alta..... 1904
McKellar, Margaret, M.D., LL.D., 207 W. Seventh St., Travers, Mich. 1890
m McKenna, Jessie, B.A. (Brockville), Mount Albert, Ont.....T 1918
xm McKenzie, Marjorie, M.A., 46 MacLaren St., Ottawa 1920
m McKeracher, Mrs. D. A. (Jean B. Black, B.A.), Haileybury, Ont. 1904
m McKeracher, Donalda M., B.A., Dutton, Ont..... 1907
McKeracher, Florence J., B.A. (Deceased) 1909
McKillop, Annebelle, B.A., West Lorne, Ont. 1928
m McKillop, Mrs. D. A. (Eva M. Coulter, B.A.), R.R. No. 2, West Lorne 1913
m McKim, Mrs. W. A. (Kathleen M. Michell, B.A.), 49 Wanda Rd., Toronto 1905
McKinnon, Florence C., B.A., Maxville, Ont. 1926
m McLachlan, Chrissie, M.A., Galt, Ont.....T 1914
McLachlan, Mrs. Ian (Syble Spencer, B.A.), 20 Ontario St., Walkerville, Ont. 1926
McLaren, Caroline E., B.A., Perth, Ontario 1915
McLaren, Mrs. G. R. (Pearl Chandler, B.A.), Helen Mine, Ont. 1908
xm McLaren, Hilda, B.A. (Perth), Picton, Ont. .....T 1919
m McLean, Helen G., B.A., 711 Ridgeway St., Fort William,Ont. T 1919
McLean, Mrs. J. A. (Jennie Page, B.A.), Lyn, Ont..... 1914
McLean, Katherine G., B.A., Everett Ave., Hartford, Conn.... 1896
McLean, Mrs. Lachlan (Eleanor Penny, B.A.), R.R. 1, Kingston 1923
McLean, Lena D., B.A. (Balderson, Ont.), Niagara Falls C.I. .T 1919
xm McLean, Marion, B.A. (A. Carr-Harris), 455 Piccadilly, London, Ont. .....T 1906
McLean, Marion K., B.A. (Perth), Brighton H. S. .....T 1926
xm McLean, M. Regina, B.A., 203 William St., Kingston, Ont. 1919
m McLean, Roberta, B.A. (David Thomas), 64 Strathearn Ave., Montreal W. 1920
McLean, Viola B., B.A., Dawson City, Y.T.....T 1922
m McLeish, Sara, B.A. (W. M. Erwin), Dundas, Ont. 1914
m McLennan, Elizabeth, B.A., Can. Pres. Mission, Wei Hwei, North Honan, China .....M 1899
McLeod, Mrs. D. R. (Dorothy Roberts, B.A.), Actinolite, Ont. 1925
m McLeod, Mrs. E. C. (Ella Percival, B.A.), 2367 45th Ave. W., Vancouver, B.C. 1918
McLeod, Florence A. C., B.A. (F. T. Meyers), Dresden, Ont.. 1911
McLeod, Mrs. G. (Muriel Waterhouse, B.A.), 202 Main St., Negaunee, Mich. 1919

McLeod, Grace, B.A., Dalkeith, Ont. 1928
m McLeod, Mrs. Harold (Mabel E. Nelson, B.A.), 192 Homewood Ave., Ottawa Ont. 1921
m McLeod, Mrs. H. A. (Doreen Taggart, B.A.), Saskatoon, Sask. 1919
McLeod, Jean, B.A., Southampton 1928
McLeod, Lola, B.A., Collegiate Institute, Kingston..... 1904
m McLeod, Mrs. J. Nelson (Florence Maus, B.A.), Salt Lake City, Utah 1913
McMahon, Laura M., B.A. (P. Doyle), Milford, Ont..... 1917
McMahon, Lulu P., B.A., Crosby, Ont. 1925
McMaster, Maud H., B.A. (F. A. Whitton), London, Ont.... 1917
McMichael, Mary W., B.A. (J. Byers), Metcalfe, Ont. 1908
m McMillan, Mrs. W. H. (Mary Fraser, B.A.), Box 546, Thorold, Ont. 1913
m McMinn, Marie, B.A. (M. Chugg), 2500 Bedford Ave., Brooklyn, N.Y. 1914
m McNab, Elizabeth M., M.A., Pembroke, Ont. 1902
McNab, Mrs. G. (Margaret J. Stewart, B.A.), Douglas, Ont. 1902
m McNab, Janet A., B.A. (Mrs. Huggins), 447 McLeod St., Ottawa 1915
McNab, Janet, B.A., Arnprior, Ont. 1928
McNab, Margaret C., B.A., Arnprior, Ont. 1929
McNabb, Christina, B.A.(W. B. Faith), 247 Flora St., Ottawa 1919
xm McNabb, Mary, B.A., 447 McLeod St., Ottawa .....G 1916
McNamee, Kathleen C., B.A. (G. Rooney), 315 North Shields Ave., Richmond, Va. 1921
McNaughton, Elizabeth, M.A., Kelowna, B.C..... 1900
McNeely, Isabel, B.A. (Perth), Colborne H. S. 1929
McNeil, Mary, B.A. (Sr. St. Stanislaus), St. Michael's Academy, Chatham, N.B.....R 1916
m McOrmond, Mrs. J. (Florence M. Dunlop, B.A.), Saskatoon, Sask. 1907
McPhee, Gladys, B.A., Seaforth, Ontario 1929
m McPherson, Hattie G., B.A., Prescott, Ont. 1897
xm McRae, Mrs. A. E. (G. Irene McAllister, B.A.), 172 Fourth Ave., Ottawa 1914
xm McRae, Catherine M., B.A. (F. E. Wright), 120 Northcliffe Blvd., Toronto 1927
m McRae, Caroline J., B.A., 36 Melbourne Ave., Toronto 1907
McRae, Donella M., B.A. (Deceased) 1900
McRae, Gretta N., B.A., Alexandria, Ont. 1924
McRory, Glee G., B.A., Sydenham, Ont. 1923
m McTurk, Isabel W., B.A. (Lucan), Chapleau, Ont.....T 1915
McWilliams, Mrs. A. J. (Arminella McArthur, B.A.), c/o McGillivray and Helman, Calgary, Alta. .....,1919
McWilliams, Mrs. C. (Helen Smades, B.A.), Prescott, Ont. .. 1927
xm Meadows, Persie, B.A.(Cayuga), Technical School, Ottawa.T 1917
Medd, Josie B. H., B.A., Wheatley, Ont. 1924
Meikle, Nettie B., B.A. (N. Dunlop), Hamilton, Ont. 1924
m Melville, Mrs. E. J. (Mary Donovan, B.A.), 335 3rd Ave. N., St. Petersburg., Fla. 1892
Melville, Margaret Mary, B.A., Cardinal, Ont. 1928
m Melvin, N. Hazel, B.A. (A. Preston), Shelburne, Ont. 1916
m Menish, Janet I., B.A., 2 Butternut St., Toronto 1895
m Merry, Nellie P., B.A., 193 Moira St., Belleville, Ont. .....T 1913
m Messer, Cora M., B.A. (J. P. Pilkey), Hanover Ont. 1921
Meyers, Mrs. F. T. (Florence McLeod, B.A.), Dresden, Ont.... 1911
Michael, Hazel I., B.A., Oshawa, Ont.....T 1919

m Michell, Kathleen M., B.A., (W. A. McKim), 49 Wanda Rd., Toronto 1905
xm Mickle, M. Dorothy, B.A., Chesley, Ont. .....P 1920
Millan, Mae V., B.A. (Omar LaFontaine), Gowganda 1922
Millar, Edna D., B.A. (D. McLennan), (Deceased) 1908
Miller, Cora, M.A. (Deceased) 1906
Miller, Ethel, B.A. (Carefoot), Regina, Sask. 1914
m Miller, Eva M., B.A. (J. Mitchell), Gladstone, Mich. 1902
Miller, Helen C., M.A., 180 Belmont Ave., Ottawa, Ont..... 1926
Miller, M. Olive, B.A., West Monkton, Ont. 1927
xm Miller, Mrs. N. (Grace Jeffrey, M.A.), Kensington. Ave., Kingston 1914
Miller, Nancy M., B.A., Toronto, Ont. 1924
Miller, Sadie G., B.A., 1431 Moodie St., Fort William, Ont... 1927
Milliken, Gertrude, B.A. (S. Smith), 540 W. 123rd St., New York 1924
Milling, Edith, B.A. (H. W. Chrysler), 388 Lauder Ave., Toronto 1921
m Millions, Edna A., B.A. (J. R. Conn), New Lowell, Ont. 1901
m Mills, Frances W., B.A. (R. Black), 604 Driveway, Ottawa 1907
m Mills, Mabel V., B.A. (J. F. Sparks), 100 Wellington St., Kingston 1901
m Mills, Martha C., B.A. (F. Hare), 40 Elgin St. E., Oshawa 1896
m Mills, Rhoda, B.A. (W .J. Macquarrie), Port Credit, Ont.... 1898
Mills, Mrs. R. P. (Wilhelmina Sly, B.A.), Eganville, Ont..... 1915
m Millyard, Mrs. (Maud Munro, B.A.), 122 Balmoral Ave.,Toronto 1899
Milne, Beatrice M., B.A., 10 St. Catherine St., Kingston, Ont. 1925
m Minnes. Anella G., B.A., Union St., Kingston, Ont. 1926
xm Minnes, A. Eleanor, B.A. (J. E. McKay), 5 Victoria Ave., Brockville 1914
Minnes, Veta, B.A. (Chas. Abbott), 21 Glendonwynne Rd., Toronto 1920
m Misener, Geneva, M.A., Ph.D., Univ. of Alberta, Edmonton, Alta. 1899
xm Mitchell, Bonnie, B.A. (C. A. Gorrell), 310 Driveway, Ottawa 1911
xm Mitchell, Caroline E., B.A., 185 William St., Kingston 1926
Mitchell, Florence, B.A., Lindsay, Ont. 1929
Mitchell, Mrs. J. (Eva M. Miller, B.A.), Gladstone, Mich..... 1902
Mitchell, Mrs. J. H. (Gwen S. Carter, B.A.), (Deceased) 1926
Mitchell, Margaret S., B.A., Newburgh, Ont. 1927
m Moffat, Mary V., B.A. (E. W. Pilgrim) 1919
Moffatt, Edna M., B.A., 51 Park Ave., Ottawa, Ont. 1926
Molesley, Mrs. P. (Mary E. Shields, B.A.), Los Angeles, Cal.. 1919
Montgomery, Doreen, B.A., Smith's Falls, Ont. 1928
m Montgomery, Fannie L., B.A., Royal Bank, Montreal 1904
Montgomery, Gladys, B.A., Glen Ellyn, Ill. 1924
Montgomery, Jessie A., B.A. (F. D. Thomas), 815 Ryan Ave.. Sault Ste. Marie, Mich. 1923
Mooney, Mrs. D. (F. M. Richardson, B.A.), Goderich, Ont.. 1922
Moore, Elgiva, B.A. (J. Adamson), c/o Stratford C. I., Stratford, Ont. 1925
Moore, Gladys M., B.A., 80 Benson Ave., Peterboro..... 1922
m Moore, Kathleen V., B.A. (Belmont, Ont.). Aylmer, Ont. ..T 1916
Moore, Margaret, B.A., 4 Georgian Ct., Calgary..... 1904
Moore, Sarah, M.A., Belmont, Ont.....T 1918
m Moote, Mrs. Stanley (E. Grace Wood, B.A.), S. Cayuga 1916
m Moret, Laure, B.A., Edmonton. Alta. 1924
Morgan, Mary, B.A., Weston, Ont. 1928

Morgan, Pearl, B.A., Moorefield, Ont. 1925
Morris, Clara, B.A., 102 Queen St., Kingston 1928
xm Morris, Mrs. W. A. (Muriel Wilson, B.A.), 540 Dovercourt Rd., Toronto 1923
xm Morrison, Barbara R., B.A. (Mrs. Tupper), 85th Ave., Regina
m Morrison, Mrs. (Grace M. England, B.A.), 362 N. Grove St., East Orange, N.J. 1918
Morrow, Elice H., B.A., Newboro 1919
Morrow, Consuelo B., B.A. (Metcalfe), St. Catharines, Ont. T 1917
Mortin, Alice, M.A. (Mrs. J. D. Byrnes) (Deceased) 1899
Morton, Christine H., B.A., Ailsa Craig, Ont. 1925
m Morton, Mrs. J. (Gertrude F. E. Power, B.A.), Florida 1903
xm Moses, Thelma, B.A. (W. J. Orr), Weller Ave., Toronto 1921
m Mowat, Anna B., B.A. (Robt. E. C. Hunt), 459 Cooper St., Ottawa 1919
m Moxley Mrs. J. (Irene Dunlop, B.A.), 681 Main St. E., Hamilton, Ont. 1912
Mudie, Ethel, B.A. (S. S. Huebner), 516 S. 44th St., Philadelphia 1899
xm Muir, Jessie, M.A., 12 Wendell Apts., 110 Gloucester St., Ottawa 1913
Mullett, M. I., B.A., Carleton Place, Ont. 1928
Mulligan, S. Kathleen, B.A. (Perth, Ont.), Gananoque, Ont. 1924
Mullin, Mrs. C. A. (Helen G. Fairbairn, B.A.), Burlington, Ont. 1916
m Mullin, Marguerite, B.A., 100 Division St., Kingston .....H 1916
Mulvihill, Mary, B.A. (Sister St. Richard), Water St., Ottawa 1924
Mundell, Alma E., B.A. (G. F. Cliffe), 228 Brock St., Kingston 1902
Mungovan, Marguerite K., B.A., 60 Aziel St., Toronto 1929
xm Munro, Florence C., B.A. (Mrs. G. R. Wolsey), 5083 Western Ave., Montreal 1922
Munro, Gladys, B.A., Gananoque 1928
Munro, Mrs. H. B. (Norval MacDonald, B.A.), 522 N. Alpine Drive, Beverley Hills, Cal... 1900
xm Munro, Lily F., M.A., 8606 108th St., Edmonton, Alta. 1922
xm Munro, Margaret B., B.A., St. Stephen's C.I., Edmonton, Alta. 1905
m Munro, Maud E., B.A. (M. S. Millyard), 122 Balmoral Ave., Toronto, Ont. 1899
m Munro, Mrs. J. M. (Helena Sharp, B.A.), 509 Windermere Ave., Toronto, Ont. 1905
Munro, Mrs. M. F. (G. Steele, B.A.), Univ. of Saskatchewan, Saskatoon 1915
Munro, Verna, B.A. (359 Cooper St., Ottawa), Norwood H. S. 1928
Murchison, Mrs. W. G. Wingham, Ont. .....
m Murphy, Edith, B.A., 379 Stewart St., Peterboro, Ont. ....T 1912
xm Murphy, Isabella, M.A. (O. D. Skelton), 247 Buena Vista Road, Ottawa 1901
m Murphy, Martha L., B.A. (Oxford Mills, Ont.), Regina College, Regina, Sask. 1924
Murphy, Sr. Marguerite, B.A., Kingston, Ont. 1925
xm Murphy, Christian C., B.A., 1606 Theodore St., Montreal.... 1926
Murray, Anna C., B.A., 1124 1st Ave. N.E., Moose Jaw, Sask. 1929
Murray, Elizabeth, B.A., 66 Barrie St., Kingston 1927
xm Murray, Janet, M.D., 14 Mynderse St., Schenectady, N.Y...D 1891
Murray, Jean (Mrs. C. O. Dell), Niagara Falls, Ont. 1926
m Murray, Mrs. J. C. (Elsie K. Graham, B.A.), 66 Barrie St., Kingston, Ont. 1902

Murray, Mrs. G. P. (Carrol Wakley, B.A.), Pontiac, Mich... 1928
Murray, May L., B.A., (Deceased) 1897
xm Murray, Minnie, M.A. (S. T. Chown), Renfrew 1894
Musgrove, Edna, B.Com., Galt, Ont. 1925
m Naismith, Mary, B.A. (R. N. Matheson), Redcliffe, Alta ... 1911
m Nash, Mary V., B.A. (T. J. Norman), Robson, B.C..... 1913
xm Nash, Ruby C., B.A., 11121 91 Ave., Edmonton.....T 1913
Naughton, Nellie, B.A., Elgin Mills..... 1916
Naylor, Mrs. E. A. (Leita Arnold, B.A.), Essex 1913
Neilson, Anna L. (Stella, Ont.), Hawkesbury H. S. 1925
m Neilson, Bertha, B.A. (C. W. Bullock), 47 Inkster Ave., Winnipeg 1896
m Neilson, A. Marion, B.A. (Coleman), Vienna, Ont. 1913
m Neill, Mrs. J. E. (Norma Dunwoodie, B.A.), Espanola, Ont.. 1911
Nelson, Eva E., B.A., Smith's Falls, Ont., Vaughan Rd. C. I. Toronto, Ont. 1914
Nelson, Helen M., B.A. (B. E. Tolton), Kingsville, Ont..... 1924
Nelson, Mabel E., B.A. (Harold McLeod), 192 Homewood Ave., Ottawa, Ont. 1921
m Nesbitt, Mrs. A. R. (Mabel Anderson, B.A.), 424 Princess St., Kingston 1917
m Nesbitt, Ethel, B.A. (W. Dobson), 70 Fairmont Ave., Ottawa, Ont. 1911
m Nesbitt, Lyla M., B.A., 405 Johnson St., Kingston 1915
m Nesbitt, Mabel E., B.A., Jarvis Collegiate, Toronto.. .....T 1908
Newell, Eva E., B.A. (L. D. Bradfield), 412 Earl St., Kingston 1928
Newell, Lillian Marion (L. E. Stevens), Box 663 Sudbury, Ont. 1928
xm Newlands, Mrs. T. A. (Etta A. Reid, M.A.), Victoria Street, Kingston 1892
Newman, Dorothy, B.A. (H. J. Douglas), 23 Haven Ave., Apt. No. 77, New York City, N.Y. 1924
Newman, Mrs. Jos. (Celia Zacks, B.A.) Toronto 1925
m Newman, Mildred, B.A. (Mrs. Carl Cannon), Brock Apts., Kingston 1921
Newton, Meta, B.A. (E. L. Fay), 228 Laburnum Crescent, Rochester, N.Y. 1902
m Nicholson, Irene, B.A., William St., Kingston 1923
m Nickle, Mrs. H. C. (Ethel A. Dickson, B.A.), 155 Earl St., Kingston 1898
Nimmo, Mrs. H. M. (Kate F. Beaton, B.A.), 91 Colorado Ave., Detroit, Mich. 1897
Nobes, Wilhelmina M. (E. I. Holmes), c/o T. Eaton Co., Montreal, P.Q. 1925
m Noble, Mrs. C. J. (Margaret E. Stewart, B.A.), Sutton West, Ont. 1910
Nobles, Mildred K., B.A., 1 Crescent Annex, Regina, Sask. ... 1929
Nolan, Lucy E., B.A. (Sr. M. Estelle), Sault Ste.Marie, Ont..R 1911
m Norman, Clara H., B.A. (Kincardine, Ont.), Lucan, Ont...T 1920
Norman, Mrs. T. J. (Mary Nash. B.A.), Robson, B.C..... 1913
Norris, Margaret K., B.A., 365 Friel St., Ottawa 1926
Norrish, Vera E., B.A. (L. C. Reburn), 42 Humbercrest Blvd., Toronto, Ont. 1911
Nugent, Fannie R., B.A. (Chas. Donald), Ujjain, Central India .....M 1913
Oatway, Isabel, B.A., Smith's Falls, Ont. 1926
*m*O'Brian, Mabel, B.A. (L'Orignal), Simcoe, Ont. .....T 1921
O'Brien, Mrs. C. F. (Marion Sullivan, M.A.), Detroit, Mich. . 1926

O'Brien, Elizabeth, M.A. (Sister Patricia), St. Joseph's Convent, Hamilton, Ont. 1920
O'Brien, Margaret, B.A. (Sr. Carmela), Hamilton, Ont. 1923
O'Brien, Mary, B.A. (Sr. M. Bernadette), St. Joseph's Convent, Hamilton, Ont.....R 1922
xm Ockley, Beatrice, B.A., Univ. of Alberta, Edmonton, Alta. ... 1907
m O'Connell, Marguerite E., B.A., Jarvis St. Collegiate, Toronto 1906
O'Connor, Loretto, B.A., Ontario Division of Junior Red Cross, Toronto 1913
O'Connor, Nora M., B.A., 193 Earl St., Kingston 1929
m O'Dell, Amy L., B.A. (Deceased) 1922
xm Odell, Henrietta, B.A.(R. Laird), 170 Glen Grove Ave.,Toronto 1895
Odell, Mrs. J. H. (Mary M. Taylor, B.A.), 43 Irving St., Newton Centre, Mass. 1920
xm Odell, Lena, B.A. (R. E. Baker), 20 Sherman Ave., White Plains, N.Y. 1906
xm O'Donnell, Florence C., B.A. (64 Arch St., Kingston), 25 N. Plymouth Ave., Rochester, N.Y. 1909
Ogilvie, Nettie, M.D. (B. Oughten), La Jolla, Cal. 1888
m O'Hara, Margaret, M.D., R.R. No. 2, Smith's Falls, Ont. 1891
m Omond, Mrs. M. N. (Olga Harvey, B.A.), New Liskeard, Ont. 1912
m O'Neill, Mary M., B.A., Coll. Inst., Ottawa.....T 1915
O'Reilly, Sr. Mary, B.A., Glen Nevis, Ont.....R 1915
xm Orr, Mrs. W. J. (Thelma Moses, B.A.), Weller Ave., Toronto 1921
Orser, Dorothy H., B.A., Chesterville, Ont. 1924
Orser, Gladys C., B.A. (R.R. 2, Elginburg, Ont.), Commercial High School, Kingston .....T 1924
m Osborne, Mrs. (M. Lillian McKee, B.A.), 1910 24th St., Edmonton 1900
Osborne, Lois, B.A., 24 Renfrew Ave., Ottawa 1927
m Osborne, Mona, B.A. (Arnprior), 441 McLeod St., Ottawa 1915
O'Shaughnessy, Kathleen, B.A., Campbellford.....T 1914
Ostrander, Lenna R., B.A. (F. Ackerman), (Deceased)..... 1914
xm Ostrom, Ethel L., B.A., Alexandria .....T 1905
Oswald, Alice, M.A., 68 St. Paul St., Lindsay 1929
xm Otto, Mrs. G. S. (J. Irene Toole, B.A.), c/o Hamilton C.I. 1915
Oughten, Mrs. B. (Nettie Ogilvie, M.D.), La Jolla, Cal. 1915
Outerbridge, Mrs. L. M.(Christine Martyn, B.A.), Ripley, Ont. 1925
m Outland, Mrs. J. J. (Hannah Starr, B.A.), Edgemont Ave., Media, Pa. 1923
m Pacey, Mabel I., B.A., Finch, Ont. .....T 1922
Page, Mrs. E. L. (Edna McCartney, B.A.), Lafayette Apts., 845 Smyth St., Vancouver, B.C..... 1919
Page, Jennie, B.A. (J. A. McLean), Lyn, Ont..... 1914
Panter, Erma M., B.A., Octavia St., Belleville.....T 1914
Parrott, Mrs. R. (Enid P. Fraser, B.A.), Midland, Ont..... 1917
m Patterson, Harriet M., M.A. (J. O. MacKellar), Sault Ste. Marie, Ont. 1906
Pattison, Wilma, B.A., Tweed, Ont. 1928
Paul, Adeline, B.A., 3 Aberdeen St., Kingston 1928
Paul, Inez, B.A., 3 Aberdeen St., Kingston 1928
Paul, Mrs. R. R. (Helen Barlow, B.A.), Lyn, Ont. 1914
m Payne, Pearl, B.A. (S. F. Tackaberry), 9837 84th Ave., Edmonton 1911
Paynter, Mrs. F. (Eva Cumming, B.A.), 2337 Cameron St., Regina, Sask. 1914

xm Peacock, Mrs. (Irene Truscott, B.A.), 3226 McTavish St., Regina, Sask. 1917
Pedlow, Annetta, B.A., Renfrew, Ont. 1923
Pedlow, Olive, B.A. (Renfrew, Ont.), Ottawa Technical School 1915
Pelletier, Anne Mabel, B.A. (Sr. St. Dominica) Notre Dame Convent, Kingston 1928
Pelow, Edith, B.A., Toronto 1916
Penney, Eleanor M., B.A. (Lachlan McLean), R.R. 1, Kingston 1923
Penson, Elizabeth, M.A., 19 Canada St., Hamilton 1911
xm Penwarden, Mrs. W. H. (May Hiscock, B.A.), 130 Collingwood St., Kingston, Ont. 1908
m Percival, Ella, B.A. (Ewan McLeod), 2367 45 Ave. W., Vancouver, B.C. 1918
m Percival. M. Lois, B.A., Kemptville, Ont. ..... T 1916
Percival, Ruby, B.A., 124 Glenholme Avenue, Toronto 1919
Perry, Margaret I., B.A., 1157 4th Ave. E., Owen Sound, Ont. 1929
m Petrie, Mrs. T. (Sarah Barry, M.A.), Carbondale, Penna... 1919
Petrimaulx, Loretta, B.A. (Sr. M. Elizabeth Thérèse), Ogema, Sask. 1928
Pettis, Mrs. K. F. (Marjorie Madole, B.A.), 81 Colin Avenue, Toronto, Ont. 1920
Phillips, Mrs. F. (Edna Bongard, B.A.), 53 Linden Park, Buffalo, N.Y. 1906
Phillips, Janet Rose, B.A., Kincaid, Sask. 1929
xm Phillips, Laura W., B.A. (A. Donnell), 55 Tisdale St., Hamilton, Ont. 1910
m Philp, Lulu, B.A. (M. Y. Williams), 2376 5th Ave. W., Vancouver 1909
m Philp, Nellie M., B.A. (W. W. Stinson), Janetville, Ont. ... 1910
Phippen, Georgia Irene, B.A., Sydenham, Ont. 1929
m Pickard, Mrs. H. G. (Margaret MacDonald, B.A.), Haileybury, Ont. 1912
Pierce, Ada E., B.A. (L. P. Chambers), Washington University, St. Louis, Mo. 1904
m Pierce, Alice L., B.A. (J. C. Waddington), Weyburn, Sask.... 1910
m Pierce, Edna H., B.A. (P. Mayes), Georgetown, Ont. 1908
m Pierce, Mrs. L. A. (Edith G. Chown, B.A.), 233 Glengrove Ave. W., Toronto 12 1913
m Pierce, Mildred, B.A., 29 Garrett St., Kingston, Ont. 1918
m Pierce, Sarah, B.A. (E. Chester), New Westminster, B.C.... 1913
m Pilgrim, Mrs. E. W. (May V. Moffatt, B.A.) 1919
Pilkey, Mrs. J. P. (Cora Messer, B.A.), Hanover, Ont. 1921
m Pinkerton, Mrs. W. A. (Anna B. Anglin), Ryley, Alta. 1911
m Pirie, Mrs. A. F. (Jean K. Bartram, B.A.), Cartago, Costa Rica, Central America 1907
Pixley, Mrs. Geo. (Phyllis Bradshaw, B.A.) Conostata, N.Y. 1918
Plunkett. Margaret B., B.A., Havelock, Ont. 1924
Pocock, Mrs. (Audrey Arnott, B.A.), Kearney, Ont. 1918
m Polson, Susan C., B.A. (J. Rollins), Renfrew, Ont. 1896
Pomeroy, Gertrude, B.A. (R. J. Hillock), 154 Fulton Ave., Toronto 1914
xm Poole, Edna, B.A., Academy of Medicine, 13 Queen's Park, Toronto, Ont. 1907
Porteous, Mrs. D. C. (Alice B. Beveridge, B.A.), Fairmont Hotel, 2595 Boulevard, Jersey City, N.J. 1892
xm Porteous, Margaret, M.A. Arthur Foster), 160 Clendennan Ave., Toronto 9 1923

Porter, Muriel, B.A., 220 Alfred St., Kingston, Ont. 1927
Potter, Lillian R., B.A., R.R. 3, Beamsville, Ont. 1924
m Powell, Alice V., B.A. (H. P. Higginson), Coteau Stn., P.Q.. 1917
m Powell, Mabel F., B.A. (Stirling, Ont.), Goderich.....T 1917
m Power, Gertrude, B.A. (J. Morton), Florida 1903
xm Pratt, Pauline I., B.A. (W. McIntosh), 360 Rosewood Ave., Toronto 1908
Pritchard, Jessie, B.A. (Maurice Kirkland), Oshawa, Ont... 1927
m Prentiss, Mrs. Stewart (Margaret MacDonald, B.A.), Defiance College, Defiance, Ohio .....M 1919
Preston, Mrs. A. (Hazel Melvin, B.A.), Box 92, Shelburne, Ont. 1916
Prettie, Agnes, B.A., Chateauguay Basin, Que. 1928
xm Price, Alma L., M.A. (C. Boyd), 121 William St., Kingston.. 1912
Pringle, Mary E., B.A., Markham, Ont. 1929
xm Purdy, May C., B.A. (J. F. Brander), 10652 81st Ave., Edmonton, Alta. 1904
Purteile, Marjorie S., B.A. (Bloomfield, Ont.), Port Arthur C. I. 1928
Purvis, Mrs. W. W. (Anna L. McCrimmon, B.A.), (Deceased) 1902
Putman, Lena I., B.A., 206 Rideau Terrace, Ottawa 1929
Quaill, Mrs. J. (Frances C. Chesney, B.A.), Walkerville, Ont. 1912
Quark, Kathleen P., B.Com., 1121 5th Ave. N.W., Moose Jaw, Sask. 1929
Quinn, Clara A., B.A. (Sr. Mary Hilda), Kingston, Ont. 1924
Quinn, Eleanor, B.A., Alfred St., Kingston 1920
m Race, Mrs. W. B. (Mary D. Harkness, M.A.), Brantford... 1906
Rae, Lillian A., B.A. (Mrs. T. C. Frampton) 1911
m Raitt, Helena G., M.A. Port Arthur, Ont. (148 Percy St., Ottawa) .....T 1909
xm Raitt, Jean M., B.A., 148 Percy St., Ottawa, Ont. .....G 1913
m Ramsay, Jean B., B.A. (Ed. Winhold), 89 Brant St., Brantford 1918
m Ramsay, Mrs. J. H. (Jean Hay, B.A.), 508 Driveway, Ottawa 1913
m Raney, Mrs. W. H. (Elizabeth R. Argue, B.A.), St. Mary's, Ont. 1919
Ranson, Bertha, B.A., Prescott, Ont. 1929
m Rattee, Elizabeth, B.A., St. Lambert, Que. 1926
xm Rayside, Edith, B.A., R.R.C., M.H.Sc., General Hospital, Hamilton, Ont. .....N 1896
Read, Ruth, B.A. (Sydenham, Ont.), Harriston, Ont. .....T 1921
Reburn, Mrs. C. L. (Vera Norrish, B.A.), Humbercrest Blvd., Toronto, Ont. 1911
xm Redden, Marion, B.A., 64 William St., Kingston.....H 1903
Redmond, E. Josephine, B.A. (Lieut. R. H. Elliott), Camrose, Alta. 1912
Redmond, Mildred I., B.A. (F. Sanders), Sarnia, Ont. 1921
Redmond, Ruth E., B.A. (Bath Rd., Kingston), Niagara Falls C. I. .....T 1923
Reed, Sr. Agnes, B.A., Alexandria, Ont.....R 1921
m Reid, Etta A., M.A. (T. A. Newlands), Victoria St., Kingston .....U 1892
xm Reid, Edith Lilly, B.A., 285 Laurier Ave., Ottawa, Ont....T 1922
xm Reid, Jean G., B.A., 344 Frank St., Ottawa, Ont. .....G 1907
m Reid, Lulu, B.A. (J. R. Stewart), 385 Broadway Ave., Toronto 1905
Reid, Margaret E., B.A. (Box 1, Bancroft, Ont.), 598 Huron St., Toronto 1929
Reid, Mary, B.A., 215 Sunnyside Ave., Ottawa 1927

m Reid, Victoria, B.A., M.D. (G. Silverthorn), 34 N. Sherbourne St., Toronto . .....D 1904
m Reive, Annie L., B.A., (G. Fraser), Walkerville, Ont. 1908
Renzy, Helen S. de, B.A., Braeside, Ont..... 1922
m Revelle, Mrs. W. E. (Sarah Thompson, M.A.), 2 College St., Kingston, Ont. 1921
Reynolds, Helen E., M.D. (Ryan), 651 Battery St., Victoria, B.C. 1885
Reynolds, Lillian M., B.A. (M. Sands), Cornwall, Ont..... 1907
m Reynolds, M. Claire, B.A. (M. L. Selkirk), Stettler, Alta. 1918
m Reynolds, Myrtle V., B.A. (J. C. Adams), 293 Somerset St. W., Ottawa 1915
Rice, Christine E., M.A., Perth, Ont. 1926
xm Rice, Mrs. E. L. (H. S. Henderson, B.A.), Barre, Vt. 1911
Richards, Audrey, B.A., Kenora, Ont. 1929
Richards, Mrs. W. J. (May H. Gardiner, B.A.), 716 Beacon St., Los Angeles, Cal. 1913
m Richardson, Ada E., B.A. (N. M. Davies), Amherstburg, Ont. 1910
m Richardson, Elizabeth A., B.A. (T. A. McGinnis), King St. W., Kingston, Ont. 1909
m Richardson, Florence M., B.A.(D. D. Mooney), Goderich, Ont. 1922
Richmond, Jessie C., B.A., Perth, Ont. 1926
Rickard, Mrs. H. (E. M. Sheridan, B.A.), Smith's Falls, Ont. 1918
Ringsleben, Mrs. W. C. (Dorothy Sharp, B.A.). Timmins, Ont. 1921
Rinn, Mrs. W. R. (Ruby R. Garbutt, B.A.), Timmins, Ont.. 1926
Ritchie, Grace, M.D. (England), 126 Bishop St., Montreal ... 1918
Roberts, Elsie, B.A. (Lanark, Ont.), Toronto..... 1923
Roberts, Jean, B.A. 1014 Union St., Kingston 1928
m Roberts, Mabel E., B.A., 42 Hubbell St., Brockville, Ont....T 1917
Roberts, Sarah D., B.A. (Donald McLeod), Actinolite, Ont. .. 1925
Robertson, Alma, M.A., 14 Delaware Ave., Ottawa, Ont.... 1927
Robertson, Mrs. C. F. (Florence Bailey, B.A.), Killam's Mills, N. B. 1913
m Robertson, Mrs. H. (Williametta Weese, B.A.), 1730 Queen St. W., Toronto..... 1903
m Robertson, Mrs. J. F. (Josephine A. Hooper, B.A.), 4 Carleton St., St. Johns, N.B..... 1885
Robertson, Jennie L., B.A. (Mrs. C. Burns), La Tuque, P.Q. 1928
xm Robertson, Mattie B., B.A. (W. L. Uglow), 4361 Angus Ave., Vancouver 1911
xm Robertson, M. Dorothy, B.A. (G. Telford), Blythe, Ont. 1911
m Robinson, Annie, B.A. (Markham, Ont.), 10704 98th Ave., Edmonton 1921
m Robinson, Berenice, B.A. (L. L. Judson), Athens, Ont. 1914
Robinson, Henrietta E., B.A., 80 Beverley St., Kingston 1929
Robinson, Mrs. S. (Helen Thorburn, B.A.), Kitchener, Ont. .. 1927
m Robson, Bertha, M.A., Amkhut, Central India.....M 1910
m Robson, Mrs. M.(Elsie Caverhill, B.A.), R.R. 4, Komoka, Ont. 1914
m Rodden, Mrs. M. J. (Mildred A. Wormworth, B.A.), 151 Welland St., Toronto 1915
xm Rogers, Jennie B., B.A., 378 Alfred St., Kingston 1915
Rogers, Helen, B.A. (R. Webster), Buffalo, N.Y. 1927
m Rollins, Mrs. J. (Susan C. Polson, B.A.), Renfrew, Ont..... 1896
m Rolston, Ella G., B.A. (Mrs. E. Harkness), 9 Broadway Ave., Toronto 1914
m Ronan, Mrs. James (Lulu Fleming, B.A.), Kenora 1917

m Roney, Dorothy, B.A. (V. Williams), St. Johns, Que..... 1916
Roney, Mrs. Gerald (K. McNamee, B.A.), 315 North Shields Ave., Richmond, Va. 1921
m Roney, Leete, B.A. (J. Wardle), 82 Somerset St., Ottawa... 1913
Rooney, Lottie, B.A. (Sr. Eusebia), St. Joseph's Convent, Hamilton .....R 1922
Rooney, Mrs. P. (Ada E. Hughes, B.A.), Swift Current, Sask 1908
Rorabeck, Winnifred, B.A., 138 Worthington St. W., North Bay 1928
Rorke, Laura E., B.A. (Cavan, Ont.), Y.W.C.A., Ottawa..T 1922
Rorke, Luella M., B.A., Magano, Japan.....M 1920
Rose, Beatrix, B.A., 247 Powell Ave., Ottawa.....T 1928
xm Rose, Jean S., B.A. (R. Dowsett), 27 Brookdale Ave., Toronto 1919
m Rose, Kathleen M., B.A., Galt, Ont. 1916
m Roseborough, Mrs. J. (Annie Smith, B.A.), Birtle, Man. 1894
xm Ross, Edith I., B.A., Williamstown, Ont. 1917
m Ross, Ethel E., B.A., Milner, B.C..... 1909
Ross, Marion S., B.A., Brockville, Ont. 1926
xm Ross, Mrs. Geo. H. (Isobel S. Bryson, B.A.), 183 Douglas Drive, Toronto 1905
Ross, Mrs. R. G. (Harriett Solmes, B.A.), Walkerville, Ont. .. 1906
xm Ross, Mrs. W. G. (Dorothea L. Scott, B.A.), 1038 Chestnut Ave., Moose Jaw, Sask..... 1911
Rothwell, Florence B., B.A., 15 Scarfe Ave., Brantford, Ont. 1929
Roulston, Mrs. (Edith Compton, B.A.), Shaunavon, Sask... 1903
m Rowley, Mrs. H. (Lucille Corbett, M.A.), Apt. 4 210 Milton St., Montreal, Que. 1919
xm Rowland, Mary K., B.A., B.Com., 189 Laurier Ave., Ottawa G 1926
Roy, Frances B., B.A. (H. W. MacDonald), Broadview, Sask.. 1910
Roy, Mrs. (Helen M. Libby, B.A.), 1403 Ridley Ave., Chester, Penn. 1920
m Ruddick, Helen B.A. 1918
Rudolph, Anna M., B.A., Lunenburg, N.S. 1925
xm Runnels, Mrs. (Mabel A. Buchanan, B.A.), 10045 118th St., Edmonton, Alta. 1904
m Russell, Margaret, B.A. (J. S. Gillies), Braeside, Ont. 1897
Russell, Anna E., B.A., 1281 College St., Toronto 1929
Russell, Estella E., B.A. (C. B. Willes), Uxbridge, Ont. ... 1919
Russell, Mrs. W. (Annie M. Steele, B.A.), Edam, Sask..... 1917
Rutherford, Mary H., B.A., Hawkesbury, Ont. 1919
xm Ruttan, Emily, B.A., 183 Brock St., Kingston..... 1902
Ryan, Agnes, B.A. (Sr. Pauline), Lindsay.....R 1911
Ryan, Clara, M.D. (Deceased) 1893
Ryan, Mae H., B.A., Smith's Falls, Ont. .....T 1913
Ryan, Mrs. (Helen E. Reynolds, M.D.), 651 Battery St., Victoria, B.C. 1885
Ryan, Winnifred, B.A. (Sr. M. Margaret), Douglas, Ont. 1923
Ryckman, Freda L., B.A. (Dale), St. Marys, Ont. 1898
m Ryder, Laura May, B.A., 104 Patrick St., Kingston, Ont....T 1922
St. John, Ina, B.A., Lancaster 1928
Sabourin, Sister Albina, B.A., Holy Name Convent, Sandwich, Ont. 1929
m Salisbury, Nina Olive, B.A., Camden East, Ont. 1921
m Salter, Mrs. H. P. (Flossie Gray, B.A.), 87 Vermilyea Ave., New York 1922
Samis, Mrs. T. T. (Kathleen Bibby, B.A.), 164 Barrie St., Kingston 1925

Sanderson, Elizabeth M., B.A., Wroxeter, Ont. 1926
Sanderson, Hazel, B.A. (Deceased) 1910
Sanderson, Lenore A., B.A. (Deceased) 1912
Sands, Mrs. M. (Lillian M. Reynolds, B.A.), Cornwall, Ont. 1907
Sanders, Mrs. F. (Mildred Redmond, B.A.), Sarnia, Ont. 1921
Sanders, Mrs. N. (Jean Shields, B.A.), Kemptville, Ont. 1914
Sangster, Edith G., B.A., Box 2493, Globe, Arizona 1920
m Sangster, Grace, B.A. (T. Carley), Fenelon Falls, Ont. 1918
Sargent, Hazel, B.A., 2151 Belmont Ave., Victoria, B.C..... 1928
Sargent, Jeanette, B.A., 2151 Bellmont Ave., Victoria, B.C.. 1927
m Saulter, Madeline, B.A., 564 Somerset Ave., Ottawa 1920
Saundercook, Lola, B.A., 334 Johnson St., Kingston..... 1928
xm Saunders, Mrs. C. M. (Ethel Drennan, B.A.), Olds, Alta..... 1900
Saunders, Alice I., B.A., 237 John St., Belleville, Ont.....T 1920
xm Saunders, Edna M., M.A. (W. D. Hay), Beverley St., Kingston, Ont. 1924
m Saunders, Elsie, M.A., The Rutland, Lisgar St., Ottawa...G 1905
xm Saunders, Janet F., M.A., Library of the League of Nations, Geneva, Switzerland .....C 1918
Saunders, Lillian V., B.A., Princess St., Kingston, Ont. 1924
Saunders, Mrs. S. F. (Jean C. McKenzie, B.A.), 137 Manor Rd. E., Toronto, Ont. 1924
Scales, Mrs. H. (Hildegarde Scott, B.A.), (Deceased) 1913
m Scammell, Mildred G., B.A. (Mrs. O. A. Barwick), 631 Old Orchard Ave., N.D.G., Montreal 1914
Schmucker, Clara, B.A. (Sr. Hortense), New Germany 1911
m Schofield, Flora M., B.A. (I. M. Marshall, B.Sc.), Wadhope, Man. 1915
m Schofield, Mrs. S. J. (Florence Tait, M.A.), Univ. of B.C., Vancouver 1912
m Scholes, Jennie E., B.A. 8 Alloway Court, Winnipeg..... 1916
m Scholes, Luella, B.A., 8 Alloway Court, Winnipeg..... 1913
m Scholes, Mabel, B.A. (Mrs. Murray Fisher), Suite 7, Parkholme Apts., Winnipeg 1913
Scott, Mrs. (Euphemia MacIntyre, B.A.), (Deceased)..... 1913
m Scott, Mrs. Arthur (Nora Dewar, B.A.), Inglewood, Ont.... 1915
m Scott, Carrie L., B.A. (J. English), Millet, Alta..... 1907
m Scott, Dorothea L., B.A. (W. G. Ross), 1038 Chestnut Ave., Moose Jaw 1911
Scott, Hildegarde E., B.A. (H. Scales), (Deceased) 1913
m Scott, Jean M. C., B.A. (N. Malloch), 113 Buchanan St., Niagara Falls 1915
Scott, Jessie M., B.A., North Bay, Ont. 1924
Scott, Kathleen L., B.A., 152 Newbury St., Hartford, Conn.. 1928
Scott, Mrs. Paul (Ella Sparks, B.A.), Wellington 1921
m Scott, Mrs. Ralph (Marjorie Wingard, B.A.), Girvin, Sask.. 1919
m Scott, Mrs. W. J. (Helen Ford, B.A.), Owen Sound, Ont..... 1913
Scott, Marjorie, B.A., Almonte 1929
Scott, Maude G., B.A., 74 Clergy St. West, Kingston 1929
Scott, Mrs. T. B. (Mary MacCallum), No. 9 Sydenham Apts., Kingston, Ont. . .....
Secord, Beatrice M., B.A., 20 Chestnut Ave., Brantford, Ont. 1929
Seager, Margaret L., B.A., 49 King St., Kingston, Ont. 1929
Selkirk, Mrs. M. L. (Claire Reynolds, B.A.), Cereal, Alta. ... 1918
xm Sexsmith, Julia P., B.A. (A. G. S. Wartman), 166 Walmer Rd., Toronto 1923
m Sexton, Gladys S., B.A. (Chas. Davidson), 192 St. Angele St., Three Rivers, Que. ...;..... 1920

Seymour, Mrs. E. O. (Evelyn M. Wilson, B.A.), Palmerston, Ont. 1923
Shales, Mrs. J. H. (Laura Stillwell, B.A.), Ypsilanti, Mich. .. 1914
Shannette, Katherine, B.A., Williamsburg, Ont. 1921
Shannon, Dorothy, B.A. (Smith's Falls), Ottawa Technical School 1925
Shantz, Marie, B.A., 157 Albert St., Waterloo, Ont. 1927
Sharman, Isobel, B.A., Goderich, Ont. 1927
Sharp, Dorothy, B.A. (W. C. Ringsleben), Timmins, Ont..... 1921
m Sharp, Helena A., B.A. (J. M. Munro), 509 Windermere Ave., Toronto 1905
Sharpe, May, B.A., 66 York Ave., Westmount, Montreal.... 1927
Shaver, Alice, B.A. 1905
m Shaver, Mrs. J. (Eliz. C. Asselstine, M.A.), 464 Stella Ave., Winnipeg, Man. 1905
Shaver, Ruth L., B.A., Box 376, Picton, Ont. 1929
m Shaw, Annie B., B.A., Saskatoon Coll. Inst., Saskatoon 1915
Shaw, Dorothy G., B.A. (Carleton Place, Ont.), Gravenhurst 1925
xm Shaw, Lily, B.A. (W. M. Campbell), 78 Clergy St.W., Kingston 1903
m Shaw, Edna L., B.A., Arnprior..... 1921
m Shearer, Mary J., B.A. (Alex. Brodie), Prince Albert, Sask. 1917
m Sheldon, M. E., B.A. (Sydenham, Ont.), 175 James St. E., Brockville, Ont. 1921
Shepley, Beulah, B.A., Amherstburg, Ont. 1927
m Sheridan, Eveline M., B.A. (H. Richard), Smith's Falls, Ont. 1918
Sherin, Mrs. C. (Jessie A. Wilson, B.A.), Pelican Rapids, Minn. 1902
Shibley, Jennie M., B.A. (W. H. Cramm), Apple Hill, Ont... 1900
m Shibley, Laura, B.A., 227 Albert St., Kingston 1890
m Shields, Jennie S., B.A. (N. Sanders), Kemptville, Ont. 1914
Shields, Mary E., B.A. (P. Molesley), Los Angeles, Cal.. 1919
m Shoemaker, Mrs. (M. E. Wooten, B.A.), Napanee 1923
Shore, Hester, B.A., 225 Daly Ave., Ottawa, Ont. 1927
xm Shortt, Mrs. Adam (Elizabeth Smith, M.D.), 5 Marlborough Ave., Ottawa 1884
m Shortt, Lorraine, B.A., 5 Marlborough Ave., Ottawa.....V 1920
m Shortt, Muriel G., B.A. (R. F. Clarke), 5 Marlborough Ave., Ottawa, Ont. 1909
Shourds, Olive I., B.A., Wellington, Ont. 1915
m Silverthorn, Mrs. G. (Victoria Reid, B.A., M.D.), 34 N. Sherbourne St., Toronto, Ont. 1904
m Sillers, Annie M., B.A., Harriston, Ont. .....T 1916
m Sillers, Roberta M., B.A., Walkerton, Ont. 1913
Simmie, Jean, B.A., Clavering, Ont. 1928
Simmons, Jean C., B.Com., 726 Spadina Ave., Toronto 1926
Simmons, M. Elizabeth, B.A., 265 University Ave., Kingston 1928
Simmons, Mrs. W. (Viola Telford, B.A.) (Deceased)..... 1918
m Simpson, Mrs. (Daisy Maxwell, B.A.), Washburn, Ont..... 1908
m Simpson, Mrs. E. (Eleanor Ferguson, B.A.), San Francisco, Cal. 1908
m Simpson, Eunice E., B.A. (Alexandria, Ont.), Ladies' College, Ottawa 1923
Simpson, Lillie A., B.A., 307 Belvidere Ct., Vancouver..... 1919
Simpson, Mabel J., B.A., Seeley's Bay, Ont. 1925
Simpson, Mabel K., B.A. (375 Oxford Ave., Montreal, Que), Laurentide Inn, Grand'Mere, Que. 1926
Sinclair, Anna E., B.A. (Deceased) 1901
Sinclair, Mrs. E. S. (Elizabeth S. Martin, B.A.), 970 Howe St., Vancouver, B.C. 1914

Sinclair, Isabel M., B.A., Carleton Place, Ont..... 1922
Sinclair, Marion E., B.A., Aultsville, Ont. 1925
Singleton, Mrs. A. H. (Evelyn Dickson, B.A.), Kingsley Gardens, N. Vancouver, B.C. 1902
Singleton, Blanche C., B.A. (Deceased) 1913
m Singleton, Jessie W., B.A. (B. Cole), 20 Hobart St., Bronxville, N. Y. 1905
Singleton, Mrs. J. M. (Edna de Wolfe, B.A.) 1916
xm Skelton, Mrs. O. D. (Isabella Murphy, M.A.) 247 Buena Vista Drive, Rockcliffe, Ottawa 1901
Skinner, Katie E., B.A. (Deceased)..... 1918
Skinner, Vera A., M.A. (A. W. Y. De Brisay), William St., Kingston, Ont. 1926
Skuce, Mrs. Lorne (Edna J. Johnston B.A.), Lindsay, Ont. . 1924
Slack, Mrs. C. S. (Lillian Carter, B.A.), Picton, Ont. 1923
Slinn, Mrs. H. (Myrtle Fraser, B.A.), 73 6th Ave., Lachine, Que. 1918
Sly, Wilhelmina, B.A. (R. P. Mills), Eganville, Ont. 1915
Smades, Helen, B.A. (C. McWilliams), Prescott, Ont. 1927
Smail, Nancy Emma, B.A., Meaford, Ont. 1929
Smillie, Emmaline Eva, B.A., 677 Dovercourt Rd., Toronto .. 1929
Smirle, Harriett H., M.A. (Wilson), (Deceased) 1903
Smith, Alma H., B.A. (D. C. MacPherson), Bromley Hall, Ottawa 1926
m Smith, Anne Agnes, B.A., (Jarvis, Ont.), Technical School, Hamilton, Ont. 1922
m Smith, Annie, B.A. (J. H. Roseborough), Birtle, Man..... 1894
Smith, Mrs. D. W. (Dorothy J. Sutherland, B.A.), Walkerville, Ont. 1923
Smith, Edith Louisa, B.A., Napanee 1928
m Smith, Eleanor, B.A. (J. U. McEwen), Galetta, Ont. 1922
xm Smith, Elizabeth, M.D. (A. Shortt), 5 Marlborough Ave., Ottawa, Ont. 1884
m Smith, Elizabeth A., B.A., 112 Hawthorne Ave., Ottawa..... 1923
Smith, Frances D., B.A., 706 Lorne Ave., Brandon, Man. 1929
Smith, Mrs. Frazer (Frances E. Freeman, B.A.), Arthur, Ont. 1922
Smith, Mrs. G., B.A. (May M. Taylor), Lakefield, N.Y..... 1914
Smith, Mrs. J. C. (Clarice Leighton, B.A.), Lakefield, Ont. .. 1910
m Smith, Jessie M., B.A., 116 Gilmour St. Ottawa, Ont.....T 1924
Smith, Josephine, B.A. (Sr. Marguerite), St. Joseph's Convent, Hamilton 1910
Smith, Lillian Edith, B.A. Perth, Ont. 1928
Smith, Mrs. L. (Harriet White, B.A.), 1161 2nd Ave. N.W., Moose Jaw, Sask. 1923
Smith, Margaret H., B.A. (W. C. Clark), Scarsdale, N.Y. 1914
Smith, Margaret L., (Sr. Mount Carmen), B.A., St. Joseph's Convent, Hamilton 1907
m Smith, Mary E., B.A., Radisson, Sask.....T 1916
Smith, Mary Gray, B.A., 64 Rosemount Ave. Toronto..... 1927
Smith, Mrs. Sherwood (Gertrude Milliken, B.A.), 450 W. 123rd St., New York 1924
m Smith, Mrs. S. B. (Etta Bailey, B.A.), Linden Lea, Ottawa.. 1910
m Smith, Violet B., B.A., Oshawa, Ont. 1897
Smythe, Mrs. W. L. (Lottie Thompson, B.A), Pembroke, Ont.. 1903
Snyder, H. Adell, M.A. (C. Dickinson), 509 W. 110th St., New York 1895
Solmes, Harriett M., B.A. (Gordon Ross), Walkerville, Ont... 1906

xm Somerville, Olga E., B.A., 22 St. Mary's St., Toronto.....C 1914
m Spankie, Mrs. A. T. (Jean M. Davison, B.A.), 228 26th Ave. W., Calgary, Alta. 1911
Sparks, Ella E., B.A. (Paul Scott), Wellington, Ont. 1921
m Sparks Mrs. J. F. (Mabel V. Mills, B.A.), 100 Wellington St., Kingston 1901
Sparling, Mrs. Wm. (Sarah E. Anglin, B.A.) 1892
Speight Annie Gertrude, B.A., 763 Markham St., Toronto.. 1928
xm Spence, Clara M., M.A. (Victor Currie), 26 Benoit St., Peterboro, Ont. 1926
m Spencer, Amy, B.A. (T. J. S. Ferguson), Box 63, Vernon, B.C. 1907
Spencer, Sybil M., B.A. (I. McLachlan), Mt. Allison, Sackville, N.B. 1926
m Spooner, Margaret M., B.A. (Abbot), Home for Incurables, 3rd Ave. and 183rd St., New York .....N 1886
Spooner, Nellie E., B.A. (J. C. McCartney), 175 Albert St., Kingston, Ont. 1912
m Spotswood, Edna M., B.A. (D. Cameron), Oshawa..... 1907
Sproul, Mrs. N. J. (Josephine Wright, B.A.), 60 Market St., Salem, N.J. 1892
m Stagg, Mrs. J. (Luella Traves, B.A.), 2741 Wolfe St., Calgary, Alta. 1915
xm Staples, Mary E., B.A. (Cobourg, Ont.), Earl Grey, Sask. ..T 1914
Stanley, Margaret, B.A. (Sister Mary Veronica), Holy Name Academy, Tampa, Florida 1929
m Starr, Hannah J., B.A. (J. J. Outland), 121 Edgemont Ave., Media, Pa. 1923
Start, Mrs. (Wilhelmina G. Fraser, M.D.), American Baptist Mission, South India 1890
Stedman, Elizabeth M., B.A., Camden East, Ont. 1926
Steele, Annie M., B.A. (W. Russell), Edam, Sask..... 1917
Steele Ethyl, B.A., Keen, Ont. 1928
m Steele, M. Gertrude, B.A. (M. F. Munro), Univ. of Sasatchewan, Saskatoon 1915
Stephen, Ella G., B.A. (Jones), Dunnville, Out. 1922
Stevens, Mrs. L. E. (L. M. Newell, B.A.), Box 663, Sudbury 1928
xm Stewart, Annie J., B.A., Westboro, Ont. 1909
m Stewart, E. Cecile, B.A. (J. Gordon Bennett), 138 Vivian Ave., Mount Royal, Montreal 1921
m Stewart, Della M., M.A., Mines Branch, Ottawa, Ont. ....G 1910
xm Stewart, Flora Belle, B.A., 26 Hillsboro Rd., Toronto .....B 1898
m Stewart, Grace, B.A., 178 Oak Ave., Windsor, Ont. .....T 1916
m Stewart, Mrs. J. R. (Lulu Reid, B.A.), 385 Broadway Ave., Toronto 1905
m Stewart, Mrs. J. S. (Myra Dyde, B.A.), Whitby, Ont. 1913
m Stewart, Lily D., B.A. (G. A. Brown), 408 Johnson St., Kingston, Ont. 1907
Stewart, Margaret E., B.A. (C. F. Noble), Sutton West, Ont. 1910
Stewart, Margaret J., B.A. (G. McNab), Douglas..... 1902
m Stewart, Margaret S., B.A. (H. McCuaig), Kingston, Ont. .. 1921
Stewart, Martha G., B.A. (W. Holman), Outlook, Sask..... 1902
xm Stewart, Mrs. N. G. (Maude Chalmers, B.A.), 189 Neville Pk. Blvd., Toronto, Ont. 1914
m Stewart, Ruth, B.A. (George Taylor), Carrying Place 1914
xm Stewart, Winona, B.A. (Renfrew, Ont.), Brantford Collegiate Institute 1912
Stickney, Heloise, B.A. (W. Elliott), Kingston 1918

Stillman, Margaret E., B.A., Campbellford, Ont. 1929
Stillwell, Laura, B.A. (J. H. Shales), Ypsilanti, Mich. 1914
m Stillwell, Mabel W., B.A., Ingersoll, Ont.....T 1916
m Stinson, Mrs. W. W. (Nellie Philp, B.A.), Janetville, Ont... 1910
Stirling, Mrs. J. B. (Edith C. Goodwin, B.A.). (Deceased).. 1910
xm Stock, Dora, M.A., 7 Indian Valley Cres., Toronto.....T 1915
Stock, Marie L., B.A., 7 Indian Valley Cres., Toronto..... 1926
m Stoness, Mrs. F. J. (Mildred Turnbull, B.A.), Vars, Ont..... 1918
xm Storey, Mrs. G. E. (Edith Malone, M.A.), 11419 100th Ave., Edmonton, Alta. 1900
m Storey, Selina G., M.A., Humberside Coll. Inst., Toronto 1901
m Stothers, Frederika R., B.A., 61 Primrose Ave., Ottawa...T 1913
Stothers, Minerva E., B.A. (61 Primrose Ave., Ottawa), Windsor C. I. .....T 1906
Stowell, Isabel E., B.A., Hamilton, Ont..... 1924
Strader, Vera, B.A. (M. Cameron), Fort Frances, Ont. 1927
m Stroh, Mrs. H. L. (Amelia Brown, B.A.), 6028 Hayes Ave., Los Angeles, Calif. 1898
m Struthers, Mrs. E. (Margaret F. Walks, B.A.), 53 Race Course Rd., Tientsin, Shantung, China .....M 1912
m Stuart, Marguerite B., B.A. (W. F. Dyde), University of Colorado, Boulder, Col. 1910
Sullivan, Marion M., M.A. (C. F. O'Brien), Detroit, Mich. .. 1926
Sullivan, Mildred E., B.A. (Sister Mary Henrietta), Windsor 1926
Sully, Mrs. E. A. (Vera Ferrier, B.A.), Winnipeg, c/o Ford Motor Co. 1921
Sully, Eva Pearl, B.A., Kent St. School, Ottawa, Ont. 1923
m Summerby, Frederika, B.A., 47 Edgerton Ave., Brantford, Ont. 1909
m Summerby, Margaret G., B.A. (G. E. Case), Richard's Landing, Ont. 1923
Sutherland, Mrs. C. S. (Margaret Goodwin, B.A.), 29 Rupert St., Amherst, N.S. . .....
Sutherland, Dorothy J., B.A. (D. W. Smith), 20½ Ontario St., Walkerville, Ont. 1923
m Sutherland, Mrs. M. (Doreen Lavell, B.A.), Grand Mere, Que. 1922
Sutherland, Stella H., B.A., Hanley, Sask..... 1920
m Swanson, Mrs. W. W. (Grace L. Connor, M.A.), Univ. of Sask., Saskatoon 1905
Sweeney, Agnes C., B.A., Oxford Mills, Ont. 1926
Sweetnam, Frances A., B.A. (Mrs. B. S. Huntley), Sutton West, Ont. 1922
xm Sweezey, Mrs. R. O. (Harriet Watson, B.A.), 48 Belvidere Rd., Montreal 1909
m Syer, Constance R., B.A., 11831 85th St., Edmonton, Alta. 1923
m Tackaberry, Mrs. S. F. (Pearl Payne, B.A.), 9837 84th Ave., Edmonton 1911
m Taggart, Doreen, B.A. (H. A. McLeod), Saskatoon, Sask. 1919
m Taggart, Mrs. W. (Annie L. Dawson, B.A.), 1101 G. St., Petaluma, Cal. 1898
m Tait, Florence A., M.A. (S. Schofield), Univ. of British Columbia, Vancouver 1912
xm Tait, Mildred, B.A. (Bainsville) Ont.), Baron Byng High School, Urbain St., Montreal, Que. 1921
Tait, Mrs. R. (Winifred Martin, B.A.), West Paris, Maine.. 1922
m Talcott, Helen C., B.A. (Bloomfield) Westboro, Ont. 1925
Tangney, Helen, B.A., Lindsay 1925
Tanner, Lea E., B.A., 153 Mansfield St., Montreal 1925

xm Tape, Mildred, B.A., Port Hope, Ont. 1927
m Taylor, Mrs. Andrew (Edith Culbert, B.A.), 105 Broadway Ave., Ottawa 1918
Taylor, Mrs. George E. (Ruth Stewart, B.A.), Carrying Place 1914
m Taylor, Mabel A., B.A. (G. R. Dolan), 2256 Retallack St., Regina 1903
Taylor, May L., B.A. (J. M. Laird), St. Thomas, Ont. 1916
Taylor, May M., B.A. (G. Smith), Lakefield, N.Y..... 1910
m Taylor, Mary M., B.A. (J. H. Odell), 43 Irving St., Newton Centre Mass. 1920
m Telford, Mrs. G. (Dorothy Robertson, B.A.), Blythe, Ont.... 1911
Telford, Viola M., B.A. (W. Simmons), (Deceased) 1918
Tervo, Esther, B.A., 1325 Johnson St., Victoria, B.C..... 1928
xm Tesey, Kathleen, M.A., 8606 108th Ave., Edmonton, Alta. 1904
m Tett, Mrs. B. (Ethel M. Herchmer, B.A.), Newboro, Ont..... 1909
Tett, Eleanor, B.A., Newboro, Ont. 1928
Thain, Mary, B.A., Coll. Inst., Sault Ste. Marie, Ont. 1921
m Theriault, Theresa, B.A. (E. J. Gow), Detroit, Mich. 1916
m Thibault, Blanche L., B.A., Picton, Ont..... 1912
m Thomas, Mrs. David (Roberta McLean, B.A.), 64 Strathearn Ave., Montreal W. 1920
Thomas, Mrs. F. D. (Jessie A. Montgomery, B.A.), 815 Ryan St., Sault Ste. Marie, Mich. 1923
m Thomas, Margaret, B.A. (Mrs. R. Glassford), Arkona, Ont.. 1909
Thomas, Ruth, B.A., 43 Gilmour St., Ottawa 1929
Thompson, Alma E., B.A., Parkhill, Ont. 1914
m Thompson, Amelia R., B.A. 1922
m Thompson, Edna G. (F. Arnold, B.A.), 2174 Hamilton St., Regina 1903
Thompson, Erica S., B.A., 172 Carling Ave., Ottawa, Ont..... 1924
Thompson, Helen, B.A. (Warkworth, Ont.), Deseronto....T 1920
Thompson, Mrs. Leslie (Nellie Throop, B.A.), 260 Gainsboro Ave., Toronto, Ont. 1925
Thompson, Lottie, B.A. (W. L. Smythe), Pembroke..... 1903
m Thompson, Margaret J., B.A., 8 Queen St., Belleville, Ont.....1895
m Thompson, Sarah E., M.A. (W. Revell), 2 College St., Kingston 1921
Thomson, Mrs. Winnifred, B.A., 67 Borden St., Toronto 1923
Thorburn. Helen. B.A. (S. Robinson), Kitchener, Ont. 1927
Throop, Nellie E., B.A. (Leslie Thompson), 260 Gainsboro Ave., Toronto 1925
Tilley, Myra D., B.A., 26 James St., Ottawa 1929
m Timm, Hannah E., M.A. (Westmeath, Ont.), 70 Gloucester St., Toronto 1917
Tobin, Lilly S., B.A., Coll. Inst., Cornwall..... 1914
Tobin, Sister Mary, B.A., London, Ont. 1915
Todd. Jean, B.A., 473 Windermere Ave., Toronto 1929
xm Tofield, Helen, B.A. (H. R. Duff), 15 Centre St., Kingston ... 1924
Tolton, Mrs. B. E. (Helen M. Nelson, B.A.), Kingsville, Ont. 1924
m Tompkins, Louise H., B.A. (H. P. S. Luttrell), Victoria, B.C. 1904
xm Toole. J. Irene, B.A. (G. S. Otto), 99 Balmoral Avenue S., Hamilton Ont. 1915
m Toole, Mrs. S. A. (C. L. McLennan, B.A.), Kenora, Ont. 1906
m Topping, Mrs. C. (Marjorie Ellis, B.A.), Univ. of British Columbia, Vancouver 1920
m Totten, E. Aretta, B.A. (Ward Farrell), 3025 Rae St., Regina 1913
m Tovell, Alene M., B.A. (Douglas Bews), Port Hope, Ont. 1915
m Truax, Lydia, B.A., 49 Snowdon Ave., N.D.G., Montreal, Que. 1927

Traver, Lillie, B.A. (Strathroy, Ont.), Central H. S. of Commerce, Toronto 1914
m Traves, Luella, B.A. (J. Stagg), 2741 Wolfe St., Calgary, Alta. 1915
Trayes, Edith P., B.A., Lancaster, Ont. 1929
Trumpour, Marjorie G., B.A., Napanee, Ont. 1925
m Truscott, Edith S., B.A., Gananoque, Ont., Box 88 1919
m Truscott, Irene, B.A. (Mrs. Peacock), 3226 McTavish St., Regina, Sask. 1917
xm Tucker, Mrs. W. (Mabel Boyd, B.A.), 96 James St., Ottawa .. 1898
m Turnbull, Mildred E., B.A. (F. J. Stoness), Vars, Ont. 1918
Turner, Mrs. R. (Maude Hubbs, B.A.), 86 Quebec St., Sherbrooke, Que. 1915
xm Tuttle, Edith, M.A. (Tweed, Ont.), Oshawa .....T 1921
m Tweddell, Jean T., B.A., Bank of Commerce, Richmond, Que. . 1913
m Uglow, Mrs. W. L. (Mattie Robertson, B.A.), 4361 Angus Drive, Vancouver 1911
Underwood, Lillian L., B.A., Embro, Ont. 1929
Urquhart, Emma A., M.A., Martintown, Ont. 1926
Utley, Mrs. R. (Helen Dooher, B.A.), Yenner, Alta..... 1915
Vair, Mrs. R. F. (Bessie G. Walsh, B.A.), Kingston, Ont. 1920
Van Alstyne, Hazel, B.A., Napanee, Ont. 1927
Van Blaricom, Mrs. E. W.(Kathleen Vanderwater, B.A.),Tisdale, Sask. 1919
Vanderwater, Kathleen, B.A. (E. W. Van Blaricom), Tisdale, Sask. 1919
Vandusen, Mary E., B.A., Picton, Ont. 1929
Van Luven, Helen, B.A., Portsmouth, Ont. 1927
Van Luven, Marie E., B.Com., 62 Nelson St., Kingston 1929
m Van Patter, Mrs. H. S. (Jean MacPherson, B.A.), 625 Notre Dame St., Lachine, P.Q..... 1919
xm Vaux, M. Lilian, M.A. (M. A. MacKinnon), 31 Glenwood Ave., Toronto, Ont. 1903
Vessot, Nelida, B.A. (W. H. Gordon), Elida, Ill. 1917
Von Hopp, Mrs. Olla (Beatrice Windrum, B.A.), University of Colorado, Denver 1920
m Vosper, Mrs. (Margaret Haycock, B.A.), 113 Earl St., Kingston 1913
xm Waddell, Mrs. K. (Jean Govan, B.A.), Glebe Collegiate, Ottawa 1920
m Waddington, Mrs. J. C.(Alice L. Pierce, B.A.), Weyburn, Sask. 1910
Wagner, Ada Esther, B.A., Toronto, Ont..... 1925
Wait, Mrs. E. B. (Marion Kirkpatrick, B.A.), Ottawa 1924
Wakely, Carrol, B.A. (J. P. Murray), Pontiac, Mich. 1928
m Walker, Helen C., B.A. (Harold Luck), 254 Glebeholme Blvd., Toronto, Ont. 1910
Walker, Marion Beatrice, B.A., Strathroy, Ont. 1926
Walker, Margaret, B.A., Civil Service, Ottawa 1927
Walker, Mary H., B.A., 1111 Jepson St., Niagara Falls, Ont.
m Walks, Margaret, B.A. (E. Struthers), 50 Race Course Rd., Tientsin, Shantung, China 1912
Wallace, Minnie G., B.A., Kemptville, Ont. 1919
Wallace, Winnie, B.A. (G. C. Hooper), 554 13th St. E., Prince Albert, Sask. 1911
Wallbridge, Ruth C., B.A., Picton..... 1918
Walsh, Bessie G. (R. F. Vair), Kingston 1920
Walsh, Ruby M., B.A., Rawdon, Que. 1926
Walter, Dorothea A., B.A., 117 Earl St., Kingston 1929

Walters, Mildred, B.A., 23 St. Joseph St., Toronto..... 1928
xm Walton, Mrs. (Jean Wilkie, B.A.), 11233 96th St., Edmonton 1922
Wansborough, Mrs. J. C. (Joy Corneil), Lindsay, Ont. 1925
m Wardle, Mrs. J. (Leete Roney, B.A.), 82 Somerset St., Ottawa 1918
m Warner, Mrs. A. M. (Lillian F. Birley, B.A.), 1726 11th Ave. W., Vancouver 1912
Warren, Cecille V., B.A., R.R. 5, Almonte, Ont. 1925
Warren, Violet, B.A. (Almonte), Athens, Ont.....T 1915
xm Wartman, Mrs. A. G. (Julia Sexsmith, B.A.), 8 Snowdon Ave., Toronto, Ont. 1915
m Waterhouse, Muriel, B.A. (G. McLeod), 202 Main St., Nagaunee, Mich. 1919
m Watson, Alice R., B.A. (L. M. McDougall), 1290 Pacific St., Brooklyn, N.Y. 1902
xm Watson, Harriet, B.A. (R. O. Sweezey), 48 Belvidere Rd., Montreal 1909
Watson, Margaret A., B.A., Madoc, Ont. 1924
m Watson, M. Isabella, B.A. (R. J. White), Ripley, Ont. 1911
Watson, Nellie, B.A., 96 Fentiman Ave., Ottawa, Ont..... 1923
xm Watt, Cora T., B.A. (F. C. Casselman), 10022 83rd Ave., Edmonton 1912
m Watts, Mrs. J. R. (Isabella Best, B.A.), Alfred St., Kingston 1910
xm Weatherhead, Mrs. W. H. (Evelyn Bennington, M.A.), 40 Bennington Heights Drive, Toronto 1923
Weaver, Anna M., B.A. (L. L. Cunningham) 1908
m Weese, Bessie E., B.A. (G. O. Davies). Lower Nikola, B.C..... 1914
m Weese, Grace E. M., B.A. (A. L. Kuehner), Bishop Univ., Lennoxville, Que. 1922
m Weese, Williametta, B.A. (H. Robertson), 1780 Queen St., Toronto, Ont. 1903
Weir, Mrs. A. M. (V. E. Finlay, B.A.), Moorewood, Ont..... 1916
m Weir, Janet, M.D., 282 Sigourney St., Hartford, Conn., U.S.A. 1891
m Weir, Julia, B.A., Durham..... 1911
Wellinger, Ethelwyn W., B.A., Toronto 1911
Welsh, Marion MacInnes, B.A., Maxville 1926
Wert, Dorothy, B.A., Wales, Ont..... 1921
m Wert, Grace, B.A. Avonmore, Ont. 1921
Werte, Mary M., B.A. (A. Cameron), Rainy River, Ont. 1919
m Whalley, Muriel, B.A., 169 Stewart St., Ottawa, Ont.....G 1916
m Wharry, Mrs. (Mattie Fargey), 1435 Queen Mary Rd., Montreal, Que. 1917
Whattam, Barbara Maude, B.A., R.R. 8, Picton, Ont. 1929
White, Harriet U., B.A. (Mrs. L. F. Smith), 1161 Second Ave., N.W., Moose Jaw, Sask. 1923
White, Mary Estelle, B.A., 125 King St., Kingston 1929
White, Mrs. J. R. (M. Isabella Watson, B.A.), Ripley, Ont.... 1911
White, Lizzie R., B.A. (J. Leslie), (Deceased) 1895
White, Mabel R., B.A., Spencerville, Ont..... 1922
xm White, Vivien A., B.A., Rockcliffe, Ottawa 1926
Whittaker, Dorothy, Cawthra Mansions, College St., Toronto 1926
Whittaker, Margaret L., B.A. (Cornwall), Cawthra Mansions, Toronto 1925
m Whitton, Charlotte, M.A. 196 James St., Ottawa.....SV 1917
*m*Whitton, Kathleen, B.A. (Renfrew, Ont.), 46 Albany Ave., Toronto 1926
Whitton, Mrs. F. A. (Maude McMaster, B.A.), London, Ont. . 1917
m Whitton, Pearl, B.A., Bowmanville H. S. 1911
Whyte, Mrs. (Leona Arthur, B.A.), Toronto St., Kingston.. 1906

xm Wilder, Ethel G., B.A. (J. A. Blezard), 11618 89th St., Edmonton, Alta. 1918
xm Wiley, Mrs. C. (Lilyan Cochrane, B.A.), 56 Homewood Ave., Toronto, Ont. 1915
xm Wilkey, Ada A., B.A., 11233 96th St., Edmonton, Alta. 1916
m Wilkey, Jean, B.A. (Mrs. Walton), 11233 96th St., Edmonton 1922
m Wilkinson, Mrs. J. E. (Laura Berney, B.A.), 97 St. Clair Ave., Toronto, Ont. 1906
Williams, Doris A., B.A., Kingston, Ont. 1926
Williams, Elizabeth, B.A., 14 Isabel St., Belleville, Ont. 1927
Williams, Mrs. (Jessie Johnston, B.A.), Weyburn, Sask. 1914
Williams, Mrs. M. R. (Maude Runnings, B.A.), (Deceased) . 1925
m Williams, Mary I., B.A. (H. R. H. Kenner), 232 McDonnell St., Peterboro 1904
m Williams, Mrs. M. Y. (Lulu Philp, B.A.), 2376 5th Ave. W., Vancouver 1909
xm Williams, Mrs. T. B. (Winnifred Girdler, B.A.), 3406 7th St. W., Calgary, Alta. 1910
m Williams, Mrs. V. (Dorothy Roney, B.A.), St. Johns, Que... 1916
Williamson, Emily G., B.Com., 250 Herkimer St., Hamilton .. 1929
m Williamson, Florence, B.A. (E. H. Young), 105 Gore St., Kingston, Ont. 1905
Williamson, Verlie Dorothy, B.A., Box 77, Watford, Ont. 1929
Willis, Angeline, B.A. (Fay Hunt), Winnipeg, Man. 1923
Willis, Mrs. C. B. (Estella Russell, B.A.), Uxbridge 1919
Willoughby, Annie J., B.A., Brantford C. I. 1922
Willson, Florence M., B.A. (C. M. Bracken), Athens, Ont..... 1921
Willson, Mrs. D. L. (Edyth Davidson, B.A.), Bank of Montreal, Tara, Ont. 1908
Wilson, Annie A. B., B.A., 934 Victoria Ave., Windsor, Ont... 1929
Wilson, Bessie H., M.A., 123 City Line St., St. John, N.B..... 1911
Wilson, Della J., B.A. (Claude Maxville), Timiskaming, Que. 1924
xm Wilson, Dorothy, B.A., 128 Hilton Ave., Toronto 1913
Wilson, Eleanore, B.A., 124 Fourth Ave., Ottawa 1928
m Wilson, Emily M., B.A. (D. G. Brown), 144 Eppirt St., East Orange, N.J. 1915
Wilson, Evelyn M., B.A. (E. O. Seymour), Palmerston, Ont. 1923
Wilson, Mrs. C. (Aggie Benson), Windsor, Ont. 1928
m Wilson, Mrs. G. (Agnes M. Fargey, B.A.), 4845 Westminster Ave., Westmount, P.Q. 1909
Wilson, Helen E., B.A., Nepean H. S., Westboro, Ont. 1925
Wilson, Jessie A., B.A. (C. Sherin), Pelican Rapids, Minn.... 1902
Wilson, Mabel A., B.A. (Deceased) 1908
xm Wilson, Muriel A., B.A. (W. A. Morris), 540 Dovercourt Rd., Toronto, Ont. 1923
Wilson, Mrs. Gilbert (Harriet H. Smirle, M.A.), (Deceased) 1903
Wilton, Helen, B.A. (77 Arch St., Kingston), Aylmer, Ont.... 1921
Wilton, Jean B., B.A., Kingston, Ont. 1926
Wilton, Margaret H., B.A. (77 Arch St., Kingston), Carleton Place 1922
Windover, Freda, B.A. (K. A. Brebner), Newark, N.J. 1923
Windrum, Beatrice, B.A. (O. Von Hopp), Univ. of Colorado, Denver, Col. 1920
xm Wingard, Kathleen, B.A., 357 Frank St., Ottawa 1912
xm Wingard, Marjorie R., B.A. (R. Scott), Girvin, Sask. 1910
m Winhold, Mrs. E. (Jean Ramsay, B.A.), 89 Brant Ave., Brantford, Ont. 1918

xm Wolsey, Mrs. G. R. (Florence Munroe, B.A.), 5083 Western Ave., Montreal, P.Q. 1922
Wood, Grace, B.A., Kingston, Ont. 1926
Wood, Dorothy, B.A., 3451 Yonge St., Toronto 1926
m Wood, E. Grace, B.A. (Stanley Moote), S. Cayuga..... 1916
m Wood, Mrs. Gladstone (Beatrice Dougall, B.A.), Carp, Ont... 1919
Wood, Sally I., B.A., 184 University Ave., Kingston 1929
m Woodsworth, Mrs. (Ada F. Chown, B.A.), Kwansei Gakium, Kobe, Japan 1909
m Wootton, Helen E., B.A. (Maynooth, Ont.) 1924
Wootton, Margaret S., B.A. (Mrs. Shoemaker), Napanee .. 1923
Workman, Mrs. C. (Lucie Cumming, B.A.), 17 Penrose Rd., Toronto, Ont. 1903
m Wormwith, Mildred A., B.A. (M. J. Rodden), 151 Welland Ave., Toronto, Ont. 1915
m Worthen, Mrs.A.S.(Jennie M. Kennedy, B.A.), Zealandia,Sask. 1899
m Wright, Mrs. D. (Laura Hughes, B.A.), 69 Douglas Drive, Toronto, Ont. 1918
xm Wright, Eileen, B.A. (J. MacKinnon), 113 Darling St., Brantford, Ont. 1913
m Wright, Mrs. F. E. (Catherine McRae, B.A.), 120 Northcliffe Blvd., Toronto, Ont. 1927
Wright, Josephine, B.A. (N. J. Sproul), 60 Market St., Salem, N. J. 1892
m Wright, Mabel, B.A., Renfrew .....B 1901
Yates, Daintry B., B.A.(W. H. Dickinson), Imperial Mansions, Bombay, India 1898
xm Yeigh, Mrs. F. (A. Laird, B.A.), 588 Huron St., Toronto... 1901
m Young, Mrs. E. H. (Florence Williamson, B.A.), 105 Gore St., Kingston 1905
xm Young, Mrs. G. S. (Eva E. Greenhill, B.A.), 88 Kendal Ave., Toronto, Ont. 1899
Young, Janet Marion, B.A., Brigden, Ont..... 1921
Young, Jessie I., B.A., Chesley, Ont. 1924
Young, Mabel, B.A., Mansonville, Que..... 1920
Young, Reba L., B.A. (Trenton, Ont.), Hagersville H. S. 1924
Young, Sara Jane, B.A. (Earl Anderson), Brussels, Ont. 1923
m Youngson, Mary, B.A. (C. E. Kidd), Gananoque..... 1898
m Yule, Gladys A., B.A., Swift Current, Sask. 1913
York, Eva May, B.A., 560 Driveway, Ottawa 1929
Zacks, Celia, B.A., B.Com. (Jos. Newman). Toronto 1923
Zacks, Eva, B.A., 273 Princess St., Kingston 1923
Zeron, Olive Beatrice, B.A., Morrisburg, Ont. 1926
Zoller, Elmina L., B.Com., West Lorne, Ont. 1929

NON-GRADUATES

Names and Addresses.	Date of First Registration
Abernethy, Bessie (Dr. Harry Cook), Oshawa	1913
Acton, Agnes, Highland Creek.....	1905
Allen, Laura (R. Massey), Lorneville, Ont.	
Anderson, Mrs. A. Gordon (Margaret Taylor), 545 Marcil Ave., Montreal	1922
Armstrong, Mrs. Nobel (Alda Nicolle), Hamilton, Ont.	
Atkins, Willa, Univ. of B.C., Vancouver	1912
Austin, Bessie (A. Flummerfelt), Creelman, Sask.....	1903
Bard, Mrs. H. W. (Isabella Wilkie), 278 Hawthorne Ave., Yonkers, N.Y.	1896

Barnes, Mrs. C. L. (Emily Bradbury), 378 Northcliffe Blvd., Toronto 1892
Barr, Isabel (N. McPherson), Springfield, Mass..... 1890
Barry, Mary, Wolfe Island.....
m Bell, Mrs. G. (Jean Donald), Regina, Sask. 1903
Bennett, Margaret, Omemee 1896
m Bennett, Margaret W. (J. E. Reynolds), Renfrew Ave.,Ottawa 1909
m Bentley, Carrie (T. S. Scott), Niagara Falls, Ont..... 1889
Bigford, Ina (R. G. Brown), Toronto.....
Bigford, Hazel (S. V. Perry), Pittsburg .....
xm Birch, Ada, 136 Bagot St., Kingston..... 1895
Blackburn, Marion M., 248 Selkirk St., Chatham, Ont. 1922
Boyd, Mrs. J. (Belle McDonald), 251 University Ave., Kingston, Ont. 1890
Bradbury, Emily (C. L. Barnes), 133 Pacific Ave.W., Toronto 1892
Breach, Mrs. R. E. (Robina Holmes), Holden, Alta. 1911
Bristol, Emily F., Napanee..... 1886
xm Britton, Louise B. (D. G. McPhail), 35 King St. W., Kingston 1888
Broad, Luella, Wellington, Ont.....
m Brown, Mrs. A.H. (Margaret L. Young), 87 Frank St., Ottawa 1903
Brown, R. G. (Ina Bigford), Toronto .....
Burke, Laura (F. W. Wrightson) (Deceased) 1909
m Burrows, Annie M. (J. Waddell), 132 Earl St., Kingston..... 1890
Burt, Ellen A. A., Caldwell..... 1890
m Butterworth, Mrs. J. V. (Marjorie Henderson), 91 Gilmour St., Ottawa 1919
m Cadenhead, Mrs. G.(Dorothy Goodwin), Shawinigan Falls,Que. 1909
m Callaghan, Etta (S. Calvin), King St., Kingston..... 1888
m Calvin, Mrs. S. (Etta Callaghan), King St., Kingston..... 1888
m Campbell, Jessie (Dr. L. G. Robinson), Peace River 1915
Campbell, Margaret A., Smith's Falls, Ont..... 1895
xm Campbell, Mrs. J. W. (Martha Houston), 150 Clergy St., Kingston 1889
Carman, Mrs. H. (Elsie Mowat), Belleville.....
Carr-Harris, Mary (James Gunn), care British Consul, Cairo, Egypt 1901
Carr-Harris, Marguerite, Kingston 1902
Cartwright, Madeline (Matheson), Vancouver, B.C.....
Chapman, Harriet(Mrs. Peaker), 539 McLeod St., Ottawa,Ont.
m Chown, Alice, 34 St. Andrews' Gardens, Toronto..... 1897
m Chown, Daisy, 126 University Ave., Kingston..... 1898
Chown, Dorothy (D. Dewar), (Deceased) 1917
m Chown, Olive, 162 University Ave., Kingston 1911
Clendinnen, Margaret, Fort William, Ont..... 1916
Clune, Ella, Warkworth..... 1889
m Cochrane, Mrs. H. (Donalda MacArthur) Arnprior, Ont.... 1904
Coley, Clarice (Marchall), Bulyea, Sask.....
m Cooke, Florence (H. H. Horsey), 241 Daly Ave., Ottawa, Ont. 1891
Cook, Mrs. H. (Bessie M. Abernethy), Oshawa, Ont. 1913
Cornell, Mrs. M. L. (Ethel McCoy), Fort William, Ont..... 1904
Coventry, Nellie (Mrs. T. A. Gordon), Winnipeg, Man. 1915
m Craig, Mrs. H. B. R. (Chrissie Fenwick), London..... 1898
Cramm, Elizabeth (Mrs. Jeffrey), (Deceased) 1905
xm Crawford, Pearl E. (G. J. McKay), 401 Earl St., Kingston.. 1905
Currie, Mima K., Crinan..... 1902
Dawson, Helen, 334 Mutchmor St., Ottawa..... 1912
Davis, Mrs. H. W. (Isabel Polson), King St., Kingston..... 1906
xm Day, Mrs. H. E. (Mary Timmerman), 271 Alfred St., Kingston 1900

Dean, Mrs. K. (Olive Shourds), Caledonia, Ont. 1911
m De Carle, Jessie (———), Kingston Rd., Brockville..... 1912
Dewar, Mrs. D. (Dorothy Chown), (Deceased) 1917
Dickson, Zilphia H., Woodstock..... 1902
Doak, Elsie (W. M. Spear), Iowa State Sanitarium, Oakdale, Iowa 1929
Dobbie A., Victoria St., Niagara .....
Dolan, Mrs. J. A. (Laura Nugent), 607 Queen's Ave., London, Ont. .....
m Donald, Jean (G. Bell), Regina, Sask. 1903
m Drummond, Helen M. (T. A. James), 165 Erskine Ave., Toronto 1906
xm Drury, Olive, Kingston, Ont. .....
m Dunlop, Grace (W. M. Nickle), Earl St., Kingston .....
m Dyde, Mrs. S. W. (Jennie Farrell), Queen's University, Kingston 1885
Earnshaw, Mrs. Philip (Marjorie Lake), Camp Borden, Ont.. 1913
m Eby, Bessie, Box 10, R.R. 1, Rancho Ave., Colton, California. 1910
Elliot, Gertrude (E. B. Wylie), 345 Bronson Ave., Ottawa... 1905
Ellis, Mrs. (Alberta English), Estevan, Sask..... 1910
English, Bertie (Ellis), Estevan, Sask..... 1910
Evans, Mrs. W. C. (M. Estella Moreland), Dundurn, Sask.... 1911
Farrell, Clara, 36 Barrie St., Kingston .....
xm Farrell, Jennie (S. W. Dyde), Queen's University, Kingston.. 1885
m Fenwick, Chrissie (H. B. R. Craig), London..... 1898
Ferguson, Mina, Bagot St., Kingston.....
Flummerfelt, Mrs. A. (Bessie Austin), Creelman, Sask..... 1903
Forsythe, Mrs. A. (Reta Green), 434 Frontenac St., Kingston 1916
Fraser, Marion (Deceased) 1894
Gardiner, Flossie (G. E. MacKinnon), Lachine, Que..... 1895
Gibson, Mrs. G. H. D. (Laura Purdy), 11 Laurentian Place, Experimental Farm, Ottawa 1902
xm Gibson, Sara, 274 University Ave., Kingston 1888
Gillies, Mrs. Geo., Clover Bar, B.C. .....
Godwin, Antoinette E., Studley, (Deceased) 1884
Goforth, Mrs. W. W. (Anne Mills), 631 Old Orchard Ave., Montreal, Que. 1909
m Goodwin, Dorothy (G. Cadenhead), Shawnigan Falls, Que.. 1909
Gordon, Mrs. T. A. (Nellie Coventry), Winnipeg, Man. 1915
Gray, Jean (Manski), England 1921
Greaves, Jennie H. (J. H. Hooper), Queen Mary Apts., Ottawa 1880
Green, Reta (A. Forsythe), 434 Frontenac St., Kingston, Ont. 1916
Greene, Edith M. (G. A. Tompte), 353 Arch St., Winnipeg.. 1904
Gunn, Mrs. J. (Mary Carr-Harris) care British Consul, Cairo 1911
Hamblin, Grace (H. Lees), 1337 Wyandotte St., Windsor..... 1911
Hannahoe, Agnes T., Model School, Ottawa..... 1901
Harkley, Helen, Orchard, Ont.....T 1918
m Harrison, Mrs. H. M. (Chrissie Wilson), 147 Indian Road, Toronto 1909
m Henderson, Amelia F. (C. S. Parsons), 297 First Avenue, Ottawa 1909
m Henderson, Marjorie (J. V. Butterworth), 91 Gilmour St., Ottawa 1919
Hill, Annie G., Riviere du Loup..... 1890
m Holbrook, Mrs. C.H. (Edna Mitchell), 55 Delaware Ave., Ottawa 1903
m Holland, Eveline (J. T. Swift), California..... 1905
Holmes, Robina (R. E. Breach), Holden, Alta. 1908

Hooper, Mrs. J. H. (Jennie Greaves), Queen Mary Apts., Ottawa 1880
m Hopkirk, Marjorie (W. M. Wright), 1591 Bruce Ave., Windsor,Ont. 1915
m Horsey, Mrs. H. H. (Florence Cooke), 241 Daly Ave., Ottawa, Ont. 1891
m Houston, Martha (J. W. Campbell), 150 Clergy St., Kingston. 1889
Hunter, Annie, Peterboro 1910
Hunter, Edith, Peterboro..... 1907
Hutton, Maude, Barriefield..... 1893
Jackson, Fannie A., 318 St. George St., Toronto 1901
m James, Mrs. I. A. (Helen Drummond), 165 Erskine Ave., Toronto 1906
m Johns, Mrs. C. P. (Etta Sparks), Thornhill, Ont. 1899
Johnston, Grace, High School, Stamford.....
Jeffrey, Mrs. (Eliz. Cramm), (Deceased) 1905
m Jull, Mrs. P. (Maude Playfair), Brooklin, Ont. 1911
m King, Alice, Alice St., Kingston.....
King, Mrs. J. A. (Low), 18 Broadway Ave., Ottawa.....
King, Mary (Marquis), Washingtonville, N.Y. .....
m Knight, Mona (H. Wood), 1251 Cardero St., Vancouver..... 1901
xm Laidlaw, Mrs. C. (Eleanor Macdonnell), 192 Cooper St.,Ottawa 1903
Lake, Marjorie (P. Earnshaw), Camp Borden, Ont..... 1913
Lappe, Mrs. (Annie Topliffe), Glenvale 1891
Laurie, Hazel E. (Donald Taylor), Almonte 1921
Lavell, Marion, 541 15th Ave., Calgary..... 1902
m Leahy, Anna, 296 Nelson St., Ottawa..... 1908
Lees, Mrs. H. (Grace Hamblin, B.A.), 1337 Wyandotte St., Windsor 1911
Lindsay, Ethel M., New York..... 1893
m Low (S. King), 18 Broadway Ave., Ottawa.....
McAllister, A. S. .....
Macarthur, Donalda (H. Cochrane), Arnprior, Ont. 1904
m Macdonnell, Eleanor (C. Laidlaw), 192 Cooper St., Ottawa.... 1903
xm Macdougall, Lila, 11 Howick Place, Ottawa..... 1899
m Macfarlane, Mary F. (R. J. McDonald), Indian Head, Sask. 1904
m Mackay, Grace (J. I. MacKay), 401 St. Clement Avenue, Toronto, Ont. 1913
m MacKay, Mrs. J. S. (Jean V. Sinclair), (on furlough)..... 1887
*m*MacKerracher. Mary, 376 McLaren St., Ottawa..... 1896
MacKinnon, Mrs. G. E. (Flossie Gardiner). Lachine, Que. .. 1895
Manski, Mrs. (Jean Gray), England 1921
Marquis, Mrs. (Mary King), Washingtonville, N.Y.....
Martin, Mrs. J. (Truscott). 2166 Athol St., Regina.....
Massey, Mrs. R. (Laura Allen), Ottawa.....
Matheson, Mrs. (Madeline Cartwright), Vancouver, B.C.....
Maxwell, Mary, 1114 Semlin Drive, Vancouver, B.C..... 1900
McArthur, Elizabeth, Wolfe Island.....
McCoy, Ethel (M. L. Cornell), Fort William, Ont..... 1904
McDonald, Belle (J. D. Boyd), 251 University Ave., Kingston, Ont. 1890
McDonald, Mrs. R. J. (Mary F. Macfarlane), Indan Head Sask. 1904
m McDowell, Ethel (Mrs. McFarland), 87 Roxborough Drive, Toronto, Ont. 1892
m McIlroy, Mrs. W. A. (Thora Tracy), 21 Courtland Ave., Toronto 1894

m McFarland, Mrs. W. L. (Ethel McDowell), 87 Roxborough Drive, Toronto, Ont. 1892
xm McFedridge, Norma, Bath Road, Kingston, Ont. . . . . .
xm McGhie, Mrs. A. (Blanche McLean), 127 Prospect Ave., Hamilton . . . . . .
McGregor, Irene 1915
m McKay, Mrs. J. I. (Grace Mackay), 401 St. Clements Ave., Toronto, Ont. 1913
xm McKay, Mrs. G. J. (Pearl Crawford), 401 Earl St., Kingston, Ont. 1903
McKenzie, Mabel, 234 Brock St., Kingston 1911
McLaren, Minnie H., Drummond Centre 1906
xm McLean, Blanche, (A. McGhie), 127 Prospect Ave., Hamilton, Ont. . . . . .
McLelland, H. Grace Ransom (Norman Sutherland), Kenogami, Que. 1909
m McLeod, Janie, 233 Grenadier Road, Toronto . . . . . .
McNab, Katie (Chas. Scott) Rutlam, Central India 1910
xm McPhail, Mrs. D. G. (Louise B. Britton), 35 King St. W., Kingston 1888
McPherson, Edythe L. (W. J. Taugher), Prescott, Ont. 1902
McPherson, Mrs. (Isabel Barr), Springfield, Mass 1890
Miller, Emma E., Creemore . . . . . .
xm Miller, Margaret D. (T. J. Wallace), 456 Wellesley St., Toronto 1895
Mills, Anne (Mrs. Goforth), 631 Old Orchard Ave., Montreal
m Mitchell, Edna (C. H. Holbrook), 55 Delaware Ave., Ottawa . . 1903
Moreland, Estella (W. C. Evans), Dundurn, Sask 1911
Moses, Frieda, 181 Park Ave., Montreal . . . . . T 1917
Mowat, Elsie (Mrs. H. Carman), Belleville 1915
xm Mowat, Lillian, 180 Johnson St., Kingston 1882
m Murray, Elizabeth C. (J. H. Turnbull), 198 Westminster Ave., Toronto 1896
m Neill, Edna, Renfrew 1913
m Nelson, Madge, 39 Rosebery Avenue, Ottawa 1913
Newman, Mrs. F. L. (Jean Seldon), 218 Victoria St., Kingston 1916
Newman, Mrs. H. J. (Sadie Potter), Montreal Herald, Montreal, Que. 1897
Ney, Mrs. Claude (Muriel Walsh), 15 Lakeside Ave., Ottawa,
xm Nickle, Mrs. W. M. (Grace Dunlop), Earl St., Kingston, Ont.
Nicolle, Alda (Nobel Armstrong), Hamilton, Ont. . . . . .
m Nicolle, Laura (Jno. Tomkins), Hawkesbury, Ont. 1906
Nixon, Mrs. N. J. Jane Saylor), 4 44th Ave., Lachine, Que. 1913
Nugent, Laura (J. Dolan), 607 Queen's Ave., London, Ont. . . .
m O'Leary, Susan, Dept. Interior, Ottawa 1917
m Parsons, Mrs. C. S. (Amelia F. Henderson, 297 First Ave., Ottawa 1909
Patterson. Mrs. J. (Lila Spooner), Detroit, Mich 1912
Penney, Lizzie K., London, Ont. 1902
Peaker, Mrs. (Harriet Chapman), 539 McLeod St., Ottawa, Ont
Perry, Mrs. S. V. (Hazel Bigford), Pittsburg, Pa. 1923
m Playfair, Maude (Mrs. P. L. Jull), Brooklin, Ont. 1911
Polson, Isabel (H. W. Davis), King St., Kingston 1906
m Polson, Jessie, King St., Kingston 1892
m Pooke, Margaret E., 35 Parke Apts., Windsor, Ont. 1896
Potter, Sadie (H. J. Newman), Montreal Herald, Montreal, Que. 1897

Purdy, Laura (G. H. D. Gibson), 11 Laurentian Place, Experimental Farm, Ottawa 1902
Ralph, Kathleen, Wolfe Island..... 1912
Rattan, Stella (R. J. Russell), 10650 79th Ave., Edmonton....
m Reed, Mrs. G. B., 218 Albert St., Kingston, Ont... .....
Reynolds, Annie E., Gananoque..... 1894
Reynolds, Mary E., Gananoque 1894
m Reynolds, Mrs. J. E. (Margaret Bennett), 28 Renfrew Ave., Ottawa 1909
m Richardson, Kate, Renfrew 1903
Ripley, Mrs. L. (Constance Rose), 48 W. 52nd St., New York.. 1892
Robinson, Mrs. L. G. (Jessie Campbell), Peace River, Alta... 1915
Rose, Constance (L. Ripley), 48 W. 52nd St., New York..... 1892
xm Ross, May, 66 Barrie St., Kingston..... 1882
m Russell, Blanche (A. W .Wilson), 182 Holmwood Ave., Ottawa 1909
Russell, Ella, 24 Patterson Ave., Ottawa..... 1903
Russell, Mrs. R. J. (Stella Rattan), 10650 79th Ave., Edmonton
m Saunders, Lois, 56 Earl St., Kingston.....
Saylor, Jane (N. J. Nixon), 4 44th Ave., Lachine, Que..... 1913
Scott, Mrs. Chas. (Kate McNab), Dhar, India..... 1910
Scott, Lucy (K. L. MacKinnon), (Deceased) .....
Scott, Mrs. T. S. (Carrie Bentley), Niagara Falls, Ont..... 1889
Seldon, Jean (F. L. Newman), 218 Victoria St., Kingston.. 1916
Shaver, Alice, Woodstock 1902
xm Shields. Luella (W. J. Weir), 16 Monkland Ave., Ottawa.... 1902
Shore, Gertrude, 225 Daly Ave., Ottawa (Japan) 1908
Shourds, Olive (Mrs. K. Dean), Caledonia, Ont. 1911
Silver, Alice R. (Deceased) 1898
m Sinclair, Jean V. (J. S. MacKay), Can. Mission, Sitaman, Central India 1887
m Sinclair, Jean V. (J. S. MacKay), C. of C. Mission, Memueb, Central India 1887
xm Sparks, Etta (C. P. Johns), Thornhill..... 1899
Spear, Mrs. W. M. (Elsie Doak), Iowa State Sanitarium, Oakdale, Iowa . .....
Spooner, Lila (Jno. Patterson), Detroit, Mich. 1912
m Solandt, Mrs. D. M. (Edith Y. Young), 297 Glen Rd., Toronto 1900
Steers, Cherry (Primrose), New York..... 1893
m Stothers, Laura, 61 Primrose Ave., Ottawa..... 1908
xm Sutherland, Edna (T. J. Thompson), 172 Carling Ave., Ottawa 1899
m Sutherland, Edna (T. J. Thompson), 172 Carling Ave., Ottawa 1899
tral India (on furlough) 1887
Sutherland, Mrs. Norman (H. Grace McLelland Ransom), Mount Royal, Montreal 1909
Swift, Mrs. J. T. (Eveline Holland), California..... 1905
m Tandy, Norma (A. R. B. Williamson), King St., Kingston.... 1896
Taugher, Mrs. W. J. (Edythe L. McPherson), Prescott 1902
Taylor, Mrs. D. B. (Hazel E. Laurie), Almonte 1921
Taylor, Margaret (A. Gordon Anderson), 545 Marcil Ave., Montreal 1922
Thompson, Alma E., Collegiate Institute, Brockville, Ont....T 1910
m Thompson Mrs. T. J. (Edna Sutherland), 172 Carling Ave., Ottawa 1899
xm Timmerman, Mary (H. E. Day), 271 Alfred St., Kingston.... 1900
Tomkins, Eliza A., Coll. Inst., Ottawa..... 1903
m Tomkins, Mrs. Jno. (Laura Nicolle), Hawkesbury, Ont..... 1906
Tompte, Mrs. G. A. (Edith M. Greene), 353 Ash St., Winnipeg 1904
Topliffe, Annie (Lappe), Glenvale 1891

m Tracy, Thora (W. A. McIlroy), 21 Courtland St., Toronto... 1894
Truscott, Miss (J. Martin), 2166 Athol St., Regina.....
Uglow, Helen, Albert St., Kingston..... 1910
Waddell, Mrs. J. (Annie M. Burrows), 132 Earl St., Kingston. 1890
xm Wallace, Mrs. T. J. (Margaret D. Miller), 456 Wellesley St., Toronto 1895
Walsh, Muriel (Claude Ney), 15 Lakeside Ave., Ottawa, Ont. 1913
Ward, Marjorie, Renfrew 1899
xm Weir, Mrs. W. J. (Luella Shields), 16 Monkland, Ottawa.... 1902
Wilkie, Isabella (H. W. Bard), 278 Hawthorne Ave., Yonkers, N.Y. 1896
Wilkie, Jennie C., Kemptville..... 1899
Williamson, Mrs. A. R. B. (Norma Tandy), King St., Kingston 1896
xm Wilson, Mrs. A. W. (Blanche Russell), 182 Holmwood Ave., Ottawa. 1908
m Wilson, Chrissie (H. M. Harrison), 147 Indian Rd., Toronto 1909
Wilson, Edith, 1256 Kinaw St., Honolulu..... 1908
Wilson, Glauce (Mrs. Olla Van Happ), Chicago 1907
Wood, M. (J. Cunningham), Edmonton, Alta..... 1913
Wood, Mrs. H. S. (Mona Knight), 1251 Carders St., Vancouver 1901
m Wright, Mrs. W. M. (Marjorie Hapkirk), 1591 Bruce Ave., Windsor, Ont. 1915
Wrightson, Mrs. F. W. (Laura Burke), (Deceased) .....
Wylie, Mrs. E. B. (Gertrude Elliot), 345 Bronson Ave., Ottawa 1905
xm Young, Edith Y. (D. M. Solandt), 297 Glen Rd., Toronto... 1900
m Young, Mamie (Married), Y.W.C.A., Calgary, Alta. 1908
xm Young, Margaret (A. H. Brown), 87 Frank St., Ottawa.... 1903

HONORARY MEMBERS

Miss Agnes Maule Machar (Deceased).
xm Mrs. Thomas MacMillan (Margaret Grant), 519 Huron St., Toronto.
Miss Lois Saunders, Alice St., Kingston.

ASSOCIATE MEMBERS

Staff Members (or Trustee)

Baker, Mrs. M. B., University Ave., Kingston.
Baker, Mrs. W. C., 135 Centre St., Kingston.
Bruce, Mrs. E. L., Bagot St., Kingston.
Callander, Mrs. T., Maitland St., Kingston.
m Campbell, Mrs. J. W., 150 Clergy St., Kingston.
Cappon, Mrs. James, 26 Barrie St., Kingston.
Chown, Miss Edna, Union St. W., Kingston.
m Clark, Mrs. Arthur L., 200 Albert St., Kingston.
m Dyde, Mrs. S. W., 68 Centre St., Kingston.
m Etherington, Mrs. F., Kingston, Ont.
Ettinger, Mrs. H., Alice St., Kingston.
xm Gibson, Mrs. Thos., Kingston, Ont
Goodwin, Mrs. W. L., 237 Kensington, Westmount, Que.
Grant, Mrs. W. L., Upper Canada College, Toronto.
m Gummer, Mrs. C. F., 143 Collingwood St., Kingston.
xm Jordan, Mrs. W. G., 116 Barrie St., Kingston.
Knight, Mrs. A. P., Alice Street, Kingston.
MacClement, Mrs. W. T., University Grounds, Kingston.
MacDonald, Mrs. J. F., 99 Hilton St., Toronto.
xm MacGregor, Mrs. R. R., 140 Wellington St., Kingston.

xm Matheson, Mrs. John, Alice St., Kingston.
McArthur, Mrs. D. A., Wellington St., Kingston.
McFadyen, Mrs. J. F., Alice St., Kingston.
m McNeill, Mrs. W. E., University Ave., Kingston.
xm Morgan, Mrs. Wm., 20 Barrie St., Kingston.
xm Nickle, Mrs. W. F., Kingston.
m Reed, Mrs. G. B., 218 Albert St., Kingston.
Robertson, Mrs. J. K., 105 Albert St., Kingston.
Scott, Mrs. P. A., B.A., Queen's University.

EDITORIAL STAFF

Editor—Maude E. Fleming.

Assistant Editor—Mrs. A. Foster.

Reporters—Mrs. Leadbeater, Kingston; Miss Malcolm, Ottawa; Mrs. A. C. Malloch, Toronto; Mrs. J. C. Grant, Montreal; Mrs. M. Y. Williams, Vancouver; Mrs. W. W. Cross, Winnipeg; Mrs. J. Moxley, Hamilton; Miss Nora Cordingley, New York.

When writing to our advertisers, please mention the *Alumnae News*.

CONSTITUTION
OF THE
QUEEN'S UNIVERSITY ALUMNAE ASSOCIATION

I. NAME.

The Association shall be called "The Queen's University Alumnae Association."

The object of the Association shall be:

1. To serve as a bond of union among the Alumnae of the University.

2. To initiate and promote any scheme for the special benefit of the women students.

3. To promote the general interests of the University.

II. MEMBERSHIP

Members shall be known as Honorary, Associate and Active.

1. Honorary membership may be conferred on such persons as in the opinion of the Association are entitled to such distinction. They shall be exempt from the payment of dues, but shall neither vote nor hold office.

2. Associate members shall be wives of the professors and trustees of the University, and women members of the staff, whose names appear in the Calendar, and Alumnae of two years' standing joining after May, 1917. They shall have the right to vote but shall not be eligible for office.

3. Active members shall be all women graduates of the University and all Alumnae of two years' standing, who have joined previous to May, 1917. They shall have all the privileges of the Association.

III. FEES

1. Associate and Active members shall pay an annual fee of one dollar.

2. No member shall have the right to vote or hold office whose fees are not paid up to date.

IV. OFFICERS AND EXECUTIVE COMMITTEE

1. The officers of the Association shall be elected annually and shall be as follows:

(a) President; (b) 1st Vice-President; (c) 2nd Vice-President; (d) 3rd Vice-President; (e) Secretary; (f) Treasurer; (g) Archivist.

These officers, together with eight elected Councillors, the immediate Past President, the Conveners of standing committees and the Presidents of Branch Alumnae Associations, shall constitute the Executive.

2. Five shall constitute a quorum of the Executive, and members who cannot be present shall have the power to appoint a proxy.

3. The nomination and election of officers and councillors shall take place at the annual meeting.

4. Nomination shall be by Committee of three appointed by the President, and by open nomination.

5. The voting shall be by ballot.

6. Either President or Secretary must be a resident of Kingston.

7. The election of the President must be held before the nomination of the other officers.

8. The Levana Society shall elect one of the Councillors.

V. STANDING COMMITTEES

There shall be the following standing committees:

1. Residence.
2. Representation of Women.
3. Employment for Women Students During Vacation.
4. Alumnae News.
5. Membership.
4. Employment for Women Students During Vacation.
5. Alumnae News.
7. Membership.

Such committees and an assistant Secretary shall be appointed by the Executive Committee at its first regular meeting after the annual meeting, to serve for the term of one year.

1. The regular meetings of the Association shall be held annually at Kingston on the Saturday before Thanksgiving.

2. Any member in good standing shall have the power to appoint, in writing, a proxy, if not able to attend the meeting.

3. In case of emergency, or at the request of five members, the President shall instruct the Secretary to call a special meeting.

4. A meeting shall also be held in Toronto in the month of July for the purpose of keeping Alumnae who cannot attend the Annual Meeting in touch with the Association (the date and form which the meeting shall take to be determined by the Executive Committee, or by a committee appointed by the Executive).

VII. ORDER OF BUSINESS

1. Minutes of previous annual meeting.
2. Secretary's Report, including report of Executive meetings.
3. Treasurer's Report.
4. Reports of Committees.
5. Unfinished Business.
6. Communications.
7. Reports of Branches.
8. New Business.
9. Election of Officers.

VIII. AMENDMENTS

1. Alterations or additions may be made to this constitution by a two-thirds vote at the annual meeting, notice of the proposed changes having been given with the announcement of the annual meeting.

FASTEST of all
Electric Range Elements

IN competition with the heating elements of all electric ranges sold in Canada, the Hi-Speed Element of the Hotpoint Range has proved itself to be from 25 to 50 per cent. faster by actual test. This unrivalled cooking speed is saving time and current for thousands of women throughout the Dominion. It is an exclusive Hotpoint feature worth investigating. Ask your dealer.

Hotpoint HI-SPEED RANGE

A CANADIAN GENERAL ELECTRIC PRODUCT

Investments for Women

EVERY intelligent woman knows that a savings investment plan on thoroughly sound lines is a great help in the accumulation and investment of surplus funds. WE HAVE SUCH A PLAN. Write for particulars or call us up and discuss the details of this plan. Our Miss Helen Sparling, who is in charge of the interests of women clients, will be glad to help you place your money to the best advantage.

FINANCIAL ADVICE

This firm gives special attention to the investments of women. The advice and judgment of our financial and economic experts, as well as the sympathetic counsel of Miss Sparling, are freely available to women investors at all times. Investigate before you invest.

McLeod, Young, Weir & Co.

LIMITED

Investment Bankers

METROPOLITAN BUILDING, TORONTO

TELEPHONE, ELGIN 0161

Montreal Ottawa Hamilton Winnipeg London New York

A "SILVERPELT" Coat

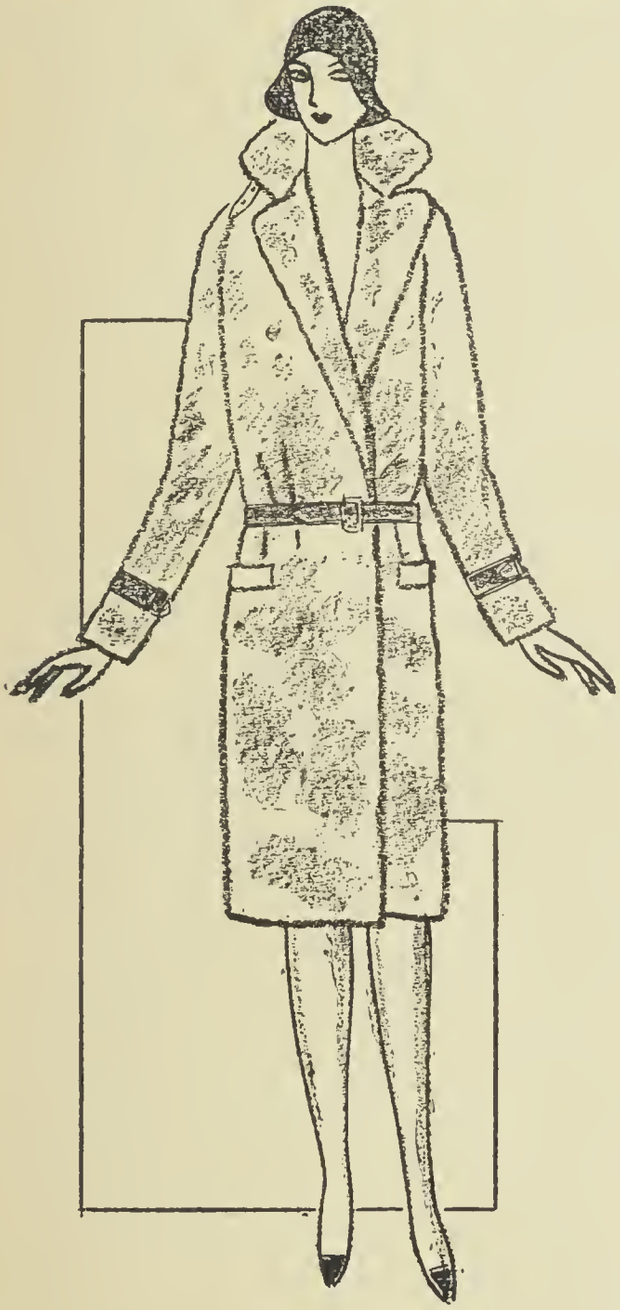

For all the practical occasions of life — a coat with the appearance of the youthfully smart Wombat fur with leather trimmings. In grey and brown. Misses' and Juniors' sizes. Price $25.00. Fourth Floor, Queen and James Sts.

"Silverpelt," a fabric exclusive in Canada with Eatons.

THE T. EATON CO. LIMITED
TORONTO CANADA

Established 1857

James Richardson & Sons
LIMITED

STOCKS - BONDS - GRAIN

"A complete service to Investors"

Head Office:

KINGSTON, ONTARIO

Executive Offices:

WINNIPEG, MANITOBA

Offices at:

MONTREAL TORONTO WINNIPEG BRANDON
MOOSE JAW SASKATOON EDMONTON